



# ***City of Zeeland 2021 Community Parks and Recreation Plan***





# CITY OF ZEELAND COMMUNITY PARKS AND RECREATION PLAN

## TABLE OF CONTENTS

<b>1.</b>	<b>Introduction</b>	<b>Page</b>
	Introduction	1.1
	Plan Purpose	1.1
	Plan Scope	1.2
<b>2.</b>	<b>Community Description</b>	
	Social Characteristics	2.2
	Physical Characteristics/ Resource Inventory	2.3
	Location Map	2.6
	Zoning Map	2.7
<b>3.</b>	<b>Administrative Structure</b>	
	City Management and Staff	3.1
	City Services and Infrastructure	3.1
	City of Zeeland Organizational Chart	3.2
	Cemetery and Parks Commission	3.2
	Cemetery and Parks Organization Chart	3.2
	Zeeland Recreation	3.2
	Cemetery and Parks Budget	3.2
	City of Zeeland 2020-2021 Budget Summary	3.3
	Current Funding Sources	3.3
	Role of Volunteers	3.3
<b>4.</b>	<b>Recreation Inventory</b>	
	City of Zeeland Park and Open Space Facilities	4.1
	Neighborhood Open Space	4.3
	Community Parks	4.6
	Mini Parks	4.9
	Trails	4.16
	Indoor Recreation Facilities	4.17
	Regional Facilities	4.17





DNR Recreation Grant Inventory	4.19
City of Zeeland Public Schools	4.1.1
School Properties/ Facilities	4.1.2
Existing Recreation Facilities Map	4.1.3
Recreation Facility Matrix	4.1.4

## 5. Planning and Public Input Process

Recreation Planning	5.1
Plan Process and Development	5.1
Community Park and Recreation Survey	5.4

## 6. Recreation Needs and Deficiencies

Introduction	6.1
Recreation Standards	6.1
Recreation Standards for Acreage	6.2
Neighborhood Parks and Schools	6.2
Community Parks	6.4
Natural Resource Areas/Open Space	6.5
Trails	6.5
Recreation Standards for Activities/Facilities	6.7
Recreation Facilities Summary	6.7
2020 Recreation Needs & Deficiencies Table	6.8

## 7. Goals and Objectives 7.1

## 8. Action Program and Capital Improvement Schedule

Action Program	8.1
Capital Improvement Schedule	8.5

## 9. Park Plans

Existing Conditions Park Plans
Site Evaluations Plans
Park Master Plans

## 10. Local Adoption and Certification Plan

Certification Checklist (submitted online)
--



Cemetery and Parks and Commission Resolution of Adoption  
City Commission Resolution of Adoption  
Public Hearing Notice  
Minutes of Public Hearing  
Regional Planning Agency Transmittal Letter  
County Planning Agency Transmittal Letter

## **11. Appendices**

Public Meeting Notes  
Public Notices  
Cemetery and Parks Ordinance





## **SECTION 1**

### **INTRODUCTION**

Parks, Recreation and Open Space are important elements of all communities and reflect positively on the quality of life for residents. The youth of the community are given places to go and activities to participate in that provide positive and constructive ways for them to use their leisure time. Families can find fun and inexpensive means of getting together with their friends and neighbors in a manner that builds a positive image of the community. The elderly also benefit from such programs in ways that provide for healthy and happy retirement.

A properly developed plan is representative of what people want, an imaginative projection of what might be and realistic in recognizing what is possible. It is based upon ideas that communities are for people; that change, complexity, and compromise are the essence of communities, and that planning is a means of anticipating or reacting to change.

In recent years, a more holistic approach to recreational planning has been encouraged, stretching beyond the boundaries of traditional parks to include sidewalks, linear trails, greenways, town squares, plazas and other publicly and privately owned lands. A variety of indoor facilities also serve the recreational and social needs of the public. In addition to the human benefits of recreation and open space, there are also important environmental benefits, such as water resource protection, reduced vehicular traffic, and plant and wildlife protection.

### **PLAN PURPOSE**

The purpose of this Community Recreation Plan for the City of Zeeland is to provide a logical framework to guide decisions concerning recreation facilities and services. The plan addresses current recreation issues and identifies future needs of the community and the means for meeting those needs over the up-coming five-year period. It addresses both short and long-range goals and objectives and identifies an action program by which these goals and objectives can be accomplished.



In addition, the plan serves as an educational tool to acquaint local officials and residents of the need for a sound and balanced recreation program.

The last Community Park and Recreation Plan was developed by the City of Zeeland in 2015. This new Plan has been developed both to reflect the current needs and goals of the community and to meet the Michigan Department of Natural Resources requirements for qualifying for Federal and State funding assistance. These funds are available for land acquisition and facility development and improvements to new and existing parklands.

## **PLAN SCOPE**

The scope of this plan includes the City's active and passive recreation facilities, undeveloped open space, trails, and linear "green" corridors. Recreational programming is also an important consideration; the City offers a variety of athletic, recreation and enrichment programs for persons of all ages.

The area of the plan is essentially limited to the City boundaries. However, consideration is also made of neighboring municipal facilities and regional facilities that influence use patterns. A location map follows, which illustrated the regional context of the City.

In terms of time, the Capital Improvement Schedule of this document covers development over the next five years. However, the Goals and Objectives developed to guide recreation planning may continue to be relevant for many more years to come.





## **SECTION 2**

### **COMMUNITY DESCRIPTION**

#### **INTRODUCTION**

Zeeland is a small city in West Michigan, located eight miles east of Lake Michigan; it was established in 1847 on land formerly occupied by the Odawa people. It was named after the province of Zeeland in the Netherlands, the home country of the immigrants who founded the town.

Today the city is populated by over 5,000 residents and is home to several world-renowned companies, including Herman Miller, the Howard Miller Clock Company, and Gentex.

#### **SOCIAL CHARACTERISTICS**

##### **HISTORY**

The town of Zeeland, Michigan was founded in 1847 by Jannes Van de Luyster, Reverend Cornelius Vander Meulen, and approximately 450 other Dutch immigrants. They had emigrated from the Netherlands both to avoid religious persecution and escape a faltering economy. They followed in the footsteps of Albertus Van Raalte who had settled Holland, Michigan the previous year.

##### **POPULATION**

The City of Zeeland shows a 2020 population of 5,540. Zeeland is currently declining at a rate of -0.22% annually but its population has increased by .65% since the most recent census, which recorded a population of 5,504 in 2010. Zeeland reached its highest population of 5,805 in 2000. Spanning over 3 miles, Zeeland has a population density of 1,852 people per square mile.

##### **SCHOOL DISTRICT POPULATION**

Zeeland Public School district includes 2 high schools, 2 middle schools and six elementary schools. Additionally, the district houses a successful early childhood preschool program, a year-round K-8 multi-aged school, Spanish Immersion, elementary gifted and talented, and alternative high school and an online program. The district is 94 square miles,



encompassing the City of Zeeland, a portion of the City of Holland and eight townships within Ottawa and Allegan Counties. The Fall 2018 student enrollment from K-12 was 6,230 students.

## **POPULATION DISTRIBUTION**

Age analysis is an important consideration in identifying the recreation needs of a community and provides some indication of population migration. The composition of the population of Zeeland, as determined by the 2010 U.S. Census, has the median age in the City at 38.8 years. 25.4% of residents were under the age of 18; 7.6% were between the ages of 18 and 24; 23.8% were from 25 to 44; 20.6% were from 45 to 64; and 22.7% were 65 years of age or older. The gender makeup of the city was 44.8% male and 55.2% female.

## **POPULATION BY RACE**

The City of Zeeland's population is predominantly white at 87.73%, with 5.11% indicating some other race, 3.55% two or more races, 2.26% Asian and 1.16% Black or African American as listed on the U.S. Census 2018 ACS 5-year survey.

## **OCCUPATION AND HOUSHOLD INCOME**

Households in Zeeland have a median annual income of \$43,136, which is less than the median annual income of \$61,937 across the entire United States. This is in comparison to a median income of \$39,448 in 2016, which represents a 9.35% annual growth. (Census Bureau ACS 5-year estimate). The largest industries are manufacturing, retail trade, health care and social assistance; the highest paying industries are utilities, transportation & warehousing, and construction.

## **PHYSICAL CHARACTERISTICS/RESOURCE INVENTORY**

Understanding the physical features and natural resources of the City helps to explain its historical development and guide future develop to ensure important natural resources are preserved and protected for future generations.





## TOPOGRAPHY

The topography of the area varies between flat and gently rolling. Grade changes are predominantly associated with rivers and drains, including the Macatawa ridge running northwest from the City of Zeeland into Olive Township. In general, the western areas show more elevation change, with the eastern area being essentially flat. There are no major lakes located within the area, which is characterized by numerous natural drains and associated wetlands.

## WATER RESOURCES

**Watersheds.** Nearly all the City of Zeeland is located within the Macatawa Watershed; portions of four sub watersheds exist within the City: Upper Macatawa River; Nordeloos Creek; Peters Creek; and South Branch Macatawa River. Of these watersheds, the Upper Macatawa River watershed occupies most of the land area.

## FISH AND WILDLIFE RESOURCES

Both the Huizenga Park Pond and the Black River at Paw Paw Park are a popular fishing destinations. The water features support numerous small pan fish species. There is also a large Duck and Goose population at Huizenga Park Pond and both locations are home to a variety of bird, insect, and small mammal species.

## SOILS

Soils in the City are primarily hydric soils, or non-hydric soils with hydric inclusions. Hydric soils are those which are formed under conditions of saturation with groundwater, flooding or ponding long enough during the growing season to develop anaerobic (lacking oxygen) conditions in the upper part. These soils then only support a type of vegetation found in wetlands. Wetlands are often found in association with hydric soils. Hydric soils tend to be associated with the Macatawa River basin, and in the area south of the City of Zeeland. They occur in other areas throughout the City. Non-hydric soils with hydric inclusions occur in most of the City; this means that small areas of hydric soils may be included in an area which primarily includes a non-hydric soil, but the hydric soil area is too small to map as a separate soil type. Clearly development limitations exist with hydric soils in both the construction of buildings and in locating an area suitable for a septic system. Generally, development in these areas will occur on larger lots such as occur in the



AG-Agricultural District, where sufficient non-hydric soils are present. Other areas may be suitable for construction if drained, and if public sanitary sewer is available.

## **VEGETATION COVER**

The City of Zeeland is a mature residential community and as such, many streets and yards contain mature vegetation. This includes both deciduous and coniferous trees, as well as large shrub masses. Lawrence Street, Huizenga, and Paw Paw Bridge Parks have well established shade trees and naturalized areas. The North Side Parkway non-motorized pathway runs through 1.2 miles of wooded areas, wetlands, and the waterway along the Boone Drain.

## **CLIMATE**

The influence of Lake Michigan on the climate of West Michigan is quite strong throughout most of the year. Westerly winds combined with water temperature create “lake effects”.

In Zeeland, the summers are warm and partly cloudy, and the winters are freezing, windy, and mostly cloudy. Over the course of the year, the temperature typically varies from 19°F to 82°F and is rarely below 5°F or above 89°F.

## **LAND USE**

The service area of the plan is predominantly rural in nature, with urban development concentrated in the core area of the City of Zeeland, Zeeland Charter Township and Holland Charter Township. These two townships are also exhibiting the fastest growth rates, with an increase in both industrial and residential land area expected over the planning period. It is therefore important to adequately plan for recreation and preservation.

The rural outlying areas are characterized by agricultural land, open fields, woodlands, and wetlands.

## **TRANSPORTATION**

Access to the service area from other areas along the shoreline or inland is from U.S. 31 and I-196, respectively. These limited accesses: high-speed expressways provide easy access to the neighboring metropolitan areas of Grand Rapids, Grand Haven and Muskegon. U.S. 31





provides north/south transportation along the Lake Michigan shoreline and provides numerous access points to the plan service area north of Lakewood Boulevard. I-196 runs from Grand Rapids southwest along the Lake Michigan shoreline connecting to I-94, the primary route between Detroit and Chicago. State highways serving the area include M-121 (Chicago Drive) in the south of the service area and M-45 (Lake Michigan Drive) in the north.

The Macatawa Area Express (MAX) is the public transit system for the greater Holland/Zeeland area, with fixed route buses serving the City of Holland, City of Zeeland, and Holland Charter Township. MAX also offers Reserve-A-MAX curb-to-curb service for persons with disabilities, seniors, and those whose origins and destinations are farther than ¼ mile of a bus stop. All MAX vehicles are wheelchair accessible and larger buses are equipped with bike racks to enable passengers to take advantage of the area's bike path system.

## LOCATION MAP







## **SECTION 3 ADMINISTRATIVE STRUCTURE**

### **CITY MANAGEMENT AND STAFF**

The City of Zeeland operates within a council-manager form of government. The city manager serves as the city's chief administrator. He supervises the implementation of policy and procedures as directed by the city council through coordination and supervision of operations in all city departments. The city manager advises the city council on all matters relating to the planning, development, and operating status of city departments.

### **CITY SERVICES AND INFRASTRUCTURE**

The Parks and Cemetery Supervisor is responsible for the overall supervision of the day-to-day operations. The Supervisor is responsible for managing three full-time Parks/Cemetery Maintenance Workers and up to five seasonal employees. These employees are responsible for the maintenance and care of the City Parks, Cemeteries, and Downtown District including lawn/sprinkler maintenance, playground maintenance, and winter snow removal. The Supervisor reports to the Assistant City Manager, City Manager, Cemetery and Parks Commission, and the City Council.

### **CITY OF ZEELAND ORGANIZATIONAL CHART**

See the following page for the City of Zeeland Organizational Chart

### **CEMETERY AND PARKS COMMISSION**

The Cemetery and Parks Commission assists the Cemetery and Parks Department in developing policies and procedures. The Commission includes seven (7) members. The seven-member board advises City Council on long-range plans and need for the City's cemeteries.

### **CEMETARY AND PARKS ORGANIZATIONAL CHART**

Current members:

John Query, Commission Chair

Term Expires May 6, 2024





Mayor Kevin Klynstra (City Council Representative)

Susan Lucas	Term Expires May 1, 2022
Amy Langeland	Term Expires May 6, 2024
Thom Parker	Term Expires May 4, 2025
Ashley Kiekintveld	Term Expires May 7, 2023
Lynette Lam	Term Expires May 3, 2026

## **ZEELAND RECREATION**

There is not a formal definition on how the City of Zeeland and Zeeland Recreation work together, however, The City has a formal lease agreement with Zeeland Recreation to use some City facilities.

## **CEMETARY AND PARKS BUDGET**

The Cemetery and Parks Budget comes from the General Fund which is heavily funded by property taxes.

From year to year, the budget expenditures vary reflecting changing needs. The City and Parks and Recreation Budgets follow.

## **CITY OF ZEELAND 2020-2021 BUDGET**

See the following pages for the City of Zeeland 2020-2021 budget.

## **CURRENT FUNDING SOURCE**

The current source of funding comes from the City of Zeeland's General Fund.

## **ROLE OF VOLUNTEERS**

The City of Zeeland does not use volunteers for the management or maintenance of any parks.

# City of Zeeland Organizational Chart

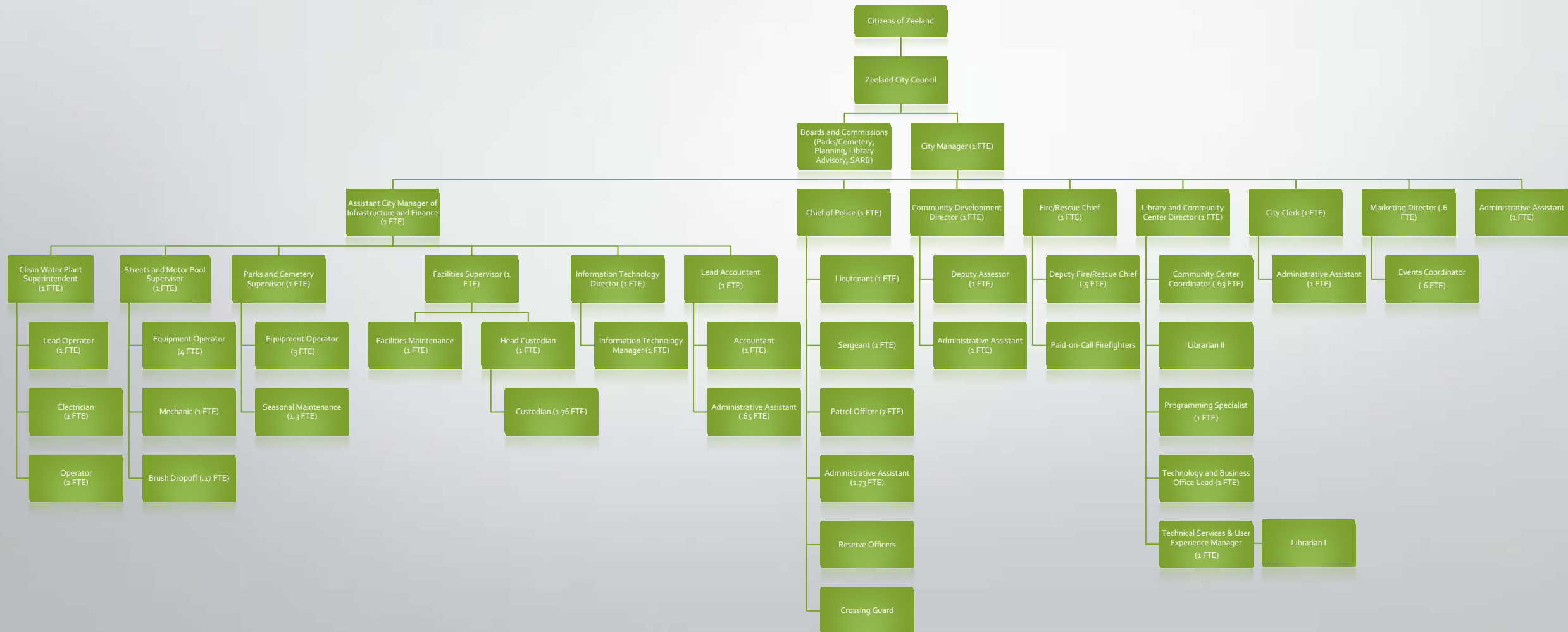

## PARKS

### General Fund Activities 756 & 758

	FY 19-20	FY 20-21	FY 20-21	FY 21-22	% Change
Financial Summary	Actual	Budget	Projected	Budget	From FY 20-21
Personnel Services	\$ 142,585	\$ 154,903	\$ 154,903	\$ 190,759	
Operating Costs	110,216	164,440	139,894	169,979	
Capital Outlay	41,415	135,000	155,000	80,000	
Total	\$ 294,216	\$ 454,343	\$ 449,797	\$ 440,738	-2.99%
Personnel Summary	Budget		Budget		% Change
Full-Time Equivalents		1.46		1.84	
Part Time Positions		0.76		0.76	
Total Positions		2.22		2.60	17.12%

The parks activity accounts for all care and maintenance of city parks, lawns and landscaping at city buildings, city sign maintenance, and other city owned property encompassing approximately 40 acres. Maintenance includes grass mowing, trimming, watering, leaf raking, landscaping, playground and picnic equipment care, and building custodial services.

The City's vision includes having outstanding city parks for community recreation and gatherings. Large-scale park improvements and new park projects are part of the City Park Improvement Fund.

Included in Fiscal Year 2021-22 budget is funding for the finalization of a 5-year parks master plan to evaluate the condition and establish a capital improvement schedule for all of the city parks and improvements to the VandeLuyter Square Gazebo.



BUDGET REPORT FOR CITY OF ZEELAND

Fund 101: GENERAL FUND  
2021-2022 FISCAL YEAR

GL NUMBER	DESCRIPTION	2019-20 ACTIVITY	2020-21 AMENDED BUDGET	2020-21 ACTIVITY 12/31/2020	2020-21 PROJECTED ACTIVITY	2021-22 ADOPTED BUDGET
Dept 756: PARKS						
101-756-702.000	Wages/Full-Time	74,449	74,440	36,728	74,440	99,890
101-756-703.000	Wages/Part-Time	11,665	19,786	17,664	19,786	20,286
101-756-704.000	Wages/Overtime	3,613	2,286	2,900	2,286	2,382
101-756-710.000	Wages/Longevity Pay	547	775	705	775	593
101-756-713.000	Performance Incentive	748	943	-	943	1,205
101-756-715.000	Employer FICA Contributions	6,552	7,680	4,231	7,680	9,689
101-756-716.000	Employee Insurances	23,203	21,887	11,196	21,887	25,168
101-756-716.001	Retirees Health Insurance Trust	40	-	-	-	-
101-756-716.002	H.S.A./City Contribution	980	950	905	950	1,513
101-756-717.001	Employee Retirement - DC	6,331	6,432	3,211	6,432	8,494
101-756-718.000	Workers Comp Insurance	1,826	2,746	1,042	2,746	4,727
101-756-719.000	Life & Accidental Insurance	396	430	193	430	605
101-756-721.000	Long Term Disability	201	217	99	217	258
101-756-722.000	Retiree Health Savings Plan	2,264	2,221	1,160	2,221	3,145
101-756-734.000	Safety Supplies	-	300	-	300	300
101-756-740.000	Operating Supplies	13,282	22,000	9,791	22,000	22,000
101-756-820.000	Contractual Services - Other	12,407	45,000	6,003	30,000	51,000
101-756-850.000	Communications	210	200	378	225	200
101-756-861.000	Travel & Training	-	600	30	-	600
101-756-910.000	Insurance - Property, Liability, E & O	1,083	1,115	1,169	1,169	1,204
101-756-920.000	Utilities	26,608	21,000	13,793	21,000	21,000
101-756-930.000	Repairs & Maintenance	-	5,000	-	5,000	5,000
101-756-940.000	Rentals	25,458	20,000	14,761	20,000	20,000
101-756-970.000	Capital Outlay	39,500	135,000	12,247	155,000	80,000
Totals for Dept 756-PARKS		251,364	391,008	138,205	395,487	379,259
970.000	VandeLuyster Square Gazebo					

BUDGET REPORT FOR CITY OF ZEELAND

Fund 101: GENERAL FUND  
2021-2022 FISCAL YEAR

GL NUMBER	DESCRIPTION	2019-20 ACTIVITY	2020-21 AMENDED BUDGET	2020-21 ACTIVITY 12/31/2020	2020-21 PROJECTED ACTIVITY	2021-22 ADOPTED BUDGET
Dept 758: SPLASHPAD/ELM STREET PARK						
101-758-702.000	Wages/Full-Time	2,638	6,017	912	6,017	4,890
101-758-703.000	Wages/Part-Time	2,156	3,944	5,481	3,944	4,043
101-758-704.000	Wages/Overtime	2,133	865	1,321	865	886
101-758-710.000	Wages/Longevity Pay	-	-	-	-	50
101-758-713.000	Performance Incentive	64	99	-	99	89
101-758-715.000	Employer FICA Contributions	509	786	579	786	702
101-758-716.000	Employee Insurances	1,402	1,269	597	1,269	1,144
101-758-716.001	Retirees Health Insurance - OPEB	-	-	-	-	-
101-758-716.002	H.S.A./City Contribution	5	13	33	13	75
101-758-717.001	Employee Retirement - DC	387	504	179	504	407
101-758-718.000	Workers Comp Insurance	350	524	199	524	342
101-758-719.000	Life & Accidental Insurance	24	34	9	34	29
101-758-721.000	Long Term Disability	7	17	2	17	12
101-758-722.000	Retiree Health Savings Plan	95	38	43	38	135
101-758-740.000	Operating Supplies	1,886	3,600	1,265	3,600	4,500
101-758-820.000	Contractual Services - Other	1,844	3,600	105	3,600	2,000
101-758-910.000	Insurance - Property, Liability, E & O	400	425	400	400	425
101-758-920.000	Utilities	26,087	39,000	8,781	30,000	39,000
101-758-930.000	Repairs & Maintenance	93	100	47	100	250
101-758-940.000	Rentals	858	2,500	402	2,500	2,500
101-758-970.000	Capital Outlay	1,915	-	5,786	-	-
Totals for Dept 758-SPLASHPAD/ELM STREET PARK		42,855	63,335	26,142	54,310	61,479

## CITY PARK IMPROVEMENT FUND

### Fund 408

	FY 19-20	FY 20-21	FY 20-21	FY 21-22	% Change
Financial Summary	Actual	Budget	Projected	Budget	From FY 20-21
Personnel Services	\$ -	\$ -	\$ -	\$ -	
Operating Costs	-	-	-	-	
Capital Outlay	249,097	-	-	-	
Total	\$ 249,097	\$ -	\$ -	\$ -	0.00%

The purpose of City Park Improvement Fund is to collect and expend funding designated for capital improvements at City Parks. Future projects may include additional phases of Huizenga Park and other projects as part of the City's Park Master Plan. The next Phase of Huizenga Park is tentatively planned to be constructed in Fiscal Year 2022/2023.



BUDGET REPORT FOR CITY OF ZEELAND

Fund 408: CITY PARK IMPROVEMENT FUND  
2021-2022 FISCAL YEAR

GL NUMBER	DESCRIPTION	2019-20 ACTIVITY	2020-21 AMENDED BUDGET	2020-21 ACTIVITY 12/31/2020	2020-21 PROJECTED ACTIVITY	2021-22 ADOPTED BUDGET
ESTIMATED REVENUES						
Dept 000: GENERAL						
408-000-665.001	Interest Earnings - Investment	8,429	2,500	3,369	5,000	5,000
408-000-699.101	Transfer in from General Fund	150,000	202,559	102,559	200,000	150,000
Totals for Dept 000-GENERAL		158,429	205,059	105,928	205,000	155,000
TOTAL ESTIMATED REVENUES		158,429	205,059	105,928	205,000	155,000
APPROPRIATIONS						
Dept 756: PARKS						
408-756-970.007	Huizenga Park	249,097	-	-	-	-
Totals for Dept 756-PARKS		249,097	-	-	-	-
970.007						
TOTAL APPROPRIATIONS		249,097	-	-	-	-
NET OF REVENUES/APPROPRIATIONS - FUND 401		(90,669)	205,059	105,928	205,000	155,000
Fund Balance - Beginning		427,166	336,497	336,497	336,497	541,497
Fund Balance - Ending		336,497	541,556	442,426	541,497	696,497



## SECTION 4

### EXISTING RECREATION INVENTORY

In order to determine the recreational needs for the City of Zeeland, an analysis of the existing facilities was undertaken. The intent of the analysis is to provide a clear evaluation of the strengths and weaknesses of the existing recreational opportunities the City has to offer its citizens. The inventory is based on information provided by City staff and site inspections carried out by MCSA Group as part of the planning process.

#### **CITY PARK AND OPEN SPACE FACILITIES**

The City of Zeeland provides a range of passive and active recreation opportunities for residents within its City Parks. There are Nine (9) City parks and trails and five (5) public school sites that have existing recreational facilities on approximately 31.71 acres of public or quasi-public land in the City of Zeeland. The City properties can be classified as follows: one neighborhood park, one community park, five mini parks. This classification is adapted from “Park, Recreation, Open Space and Greenway Guidelines,” J. D. Mertes and J. R. Hall, 1995, as recommended by the Michigan Department of Natural Resources. A more detailed description and photographic inventory of each site follows. An Existing Recreation Facilities map at the end of this section illustrates the location of public park/recreation areas within the City, and an Existing Recreation Facilities matrix provides a summary of the facilities provided at each Location.





An Accessibility Assessment of each facility was undertaken using the following ranking system for the site elements based upon the 2010 Standards for Accessible Design:

- 1 NONE
- 2 SOME
- 3 MOST
- 4 ALL
- 5 THE FACILITY MEETS THE PRINCIPALS OF UNIVERSAL DESIGN  
*Equitable Design, Flexibility in Use, Simple and Intuitive Use, Perceptible Information and Tolerance for Error, Low Physical Effort and Size and Space for Approach and Use*







## **NEIGHBORHOOD PARKS**

Neighborhood parks remain a basic unit of the park system and serves as the recreational and social focus of the neighborhood. This park typically serves a ¼- to ½-mile distance and is uninterrupted by nonresidential roads and other physical barriers. A size of 5-10 acres is considered optimal for this type of park. The focus is on informal active and passive recreational activities, such as walking, field games, court games, playground equipment, and picnicking. The City has one neighborhood Park.





***Lawrence Park***  
***100 W Lawrence Ave***  
***3.2 Acres***

---

This park is located in a mixed-use area in the south-central part of the City. Active recreation facilities at this 3.2-acre site include a ball field, two tennis courts (that are also used for basketball), an informal football field, tennis/pickleball/basketball courts, and a playground area with a component structure and slide, as well as several older swing sets. The park also features an outdoor amphitheater with stage area, known as the “bowl”, which is the scene for a summer concert series and other community events. There is also a large group picnic shelter with attached bathrooms, a community room, and a large group grill area. Open grass areas with mature trees contain additional picnic tables and grills. The park is generally lighted, except for the ball field and tennis courts, and has a small off-street parking area. A stairway links the park to Crestwood Village. A copy of the playground safety inspection checklist is provided at the end of this report.

***Accessibility Rating: 3***

There are several areas of the park that could use accessibility upgrades.

***Accessibility Improvements:***

The site amenities (drinking fountains, benches, grill) and playground equipment should be made accessible. An accessible path could be added to the East side of the park to allow further use.

***Condition:***

This park is very well used and maintained. Site lighting was recently replaced. Basketball goals were added to the tennis courts as well. The tennis courts have been resurfaced. Parking and drives should be repaved, and some playground equipment should be replaced. The Restroom/Concession/Rental/Shelter building has had interior improvements made, but the concrete under the shelter should be replaced. A walking path throughout the park would provide more accessibility.









## **COMMUNITY PARKS**

Community wide parks serve a broader purpose than neighborhood parks and provide a range of facilities and areas capable of supporting structured and unstructured community participation. These areas are typically between 30 and 50 acres in size and serve two or more neighborhoods and a ½ to 3-mile distance. Facilities may include wooded or natural areas, picnic shelters and grills, bike or hiking trails, and other semi-active and passive uses for large groups of people. They may also contain specialized recreational facilities such as swimming pools, community centers, and lighted ball diamonds. Community Parks should be easily accessible from throughout their service area. There is one Community park in this category.







***Huizenga Park***  
***350 Royal Park Dr***  
***23.7 Acres***

---

The City's largest park consists of 14.7 acres and is located south of Business I-196. This community park features a range of facilities including a skate park, four (4) small picnic shelters, a basketball court, three (3) football fields, a sand volleyball court, two (2) softball fields, a restroom building, walking trails, and several paved parking areas. A new playground was installed in 2018 replacing the Timber Towns Structure installed in 1994. The softball fields were renovated in 2021. Pickleball courts were added to the north side of the park in 2019. At that time, the restroom building was replaced with a newer building and an additional shelter and parking area were added. The restroom building near the ballfields has been improved and made fully accessible. The park also features a fishing pond. Connections to the existing trail to make it longer and run the entire perimeter of the park are planned.

***Accessibility Rating: 4***

This park has had many improvements over the last few years, all of which meet the Principals of Universal Design.

***Accessibility Improvements:*** When the remaining items of the park are replaced, they should be made accessible.

***Condition:*** This popular park is well maintained, and in good condition.







## **MINI PARKS**

***Mini-parks*** are specialized facilities that serve a concentrated or limited population or specific group such as tots or senior citizens. The service area of a mini-park is less than a ¼ mile radius and the park size is typically less than 1 acre. The City of Zeeland has five mini-parks.







### ***Michigan Street Tot Lot***

***376 Michigan St***

***0.11 Acres***

---

This park is located in a residential neighborhood. The playground features older play equipment with a surrounding concrete pathway and a small picnic shelter with tables and benches.

#### ***Accessibility Rating: 3***

This park has paved walkway connections to most of the facilities.

#### ***Accessibility Improvements:***

A barrier free connection to the shelter and ramps into the playground should be added.

#### ***Condition:***

The park is very well maintained. Considerations should be made to replace the component structure, track ride and swings as they are at the end of their life expectancy.







## ***Hoogland Park***

***0.54***

***1.1 Acres***

---

This park is located East of the Zeeland Cemetery, in a residential neighborhood, south of downtown Zeeland and north of the I-196 Business Loop. The site features a playground, small picnic shelter, restroom facility, and paved parking area. Recently the City acquired the 0.33-acre adjacent property to the East.

### ***Accessibility Rating: 3***

Some upgrades have been made, but additional improvements need to be made.

### ***Accessibility Improvements:***

Barrier free access to the shelter as well as barrier free ramps into the playground should be provided.

### ***Condition:***

The park is very well maintained. Recent improvements include added fencing to the perimeter of the park. Shelter is showing rust. Considerations should be made to replace the wooden playground equipment and swings as they are at the end of their life expectancy.







***Vande Luyster Square Park***  
***148 E Central Ave.***  
***0.85 Acres***

---

This park is located at the intersection of Central Avenue and Church. It has fountains, walkways, and benches set amongst mature trees with a memorial dedicated to Janne Vande Luyster, founder of Zeeland. Features include a small gazebo and a time capsule installed in 1976 and due to be opened in 2076. There are paved walkways through each part of the park linking to the City sidewalk system.

***Accessibility Rating: 4***

There are a few brick walks that need repair to be flush.

***Accessibility Improvements:***

Provide paved companion spaces at some of the benches.

***Condition:***

The park is very well maintained. The pavilion is showing signs of age and should be replaced.







***Paw Paw Park***  
***1099 Paw Paw Drive***  
***1.5 Acres***

---

This park is located at the west City limits. It has a winding bike path and a footbridge spanning the Macatawa River. A shelter with picnic tables are also provided.

***Accessibility Rating: 2***

Most of the walks do not meet barrier free requirements.

***Accessibility Improvements:***

All existing pathways should be removed and replaced with those that are ADA accessible. Access to the Macatawa Greenway Interpretive signage should be added.

***Condition:*** The park is well maintained. Shelter and Bridge are in good shape.





***Splash Pad Park***  
***S. Elm Street***  
***0.25 Acres***

---

This park is in the previous location of Heritage Square at the intersection of Main and Elm bordered by City Hall. There is a paved plaza with and outdoor fireplace, splashpad with shade shelters, seating, a drinking fountain, and a plaque on Zeeland's Dutch Heritage.

***Accessibility Rating: 5***

The park, as well as the adjacent streets, all meet Universal Design Standards.

***Accessibility Improvements:***

None required at this time.

***Condition:*** The facility is in excellent condition.







***Elm Street Park/ Skating Rink***  
***21 S. Elm Street***  
***0.12 Acres***

---

This park is located at the corner of Elm and Cherry. This mini park has seating and lawn games in the summer and a synthetic skating rink in the winter. This is also the location of the Farmers Market.

***Accessibility Rating: 5***

The park, as well as the adjacent streets, all meet Universal Design Standards.

***Accessibility Improvements:***

None required at this time.

***Condition:*** The facility is in excellent condition.







## **TRAILS**

Trails can also provide both transportation and recreation independent right-of-way, or within the road right-of-way. Connector trails are defined as “multi-purpose trails that emphasize safe travel for pedestrians to and from parks and around the Community” (J.D. Mertes and J.R. Hall, Park, Recreation, Open Space and Greenway Guidelines, 1995). These trails are generally located within the road right-of-way and can be divided into two types. Type I has separate paths for different user types, such as pedestrians and bicyclists. Type II has mixed uses and is suited to lighter use patterns.

### ***Eastside Pathway***

### ***Northside Pathway***

1.5-mile non-motorized pathway that runs from State Street/96<sup>th</sup> Avenue to Fairview Avenue. The path travels along the Boone Drain, which offers views of natural waterways, wetlands, and woodlands. The path is lighted and bike and wheelchair accessible. A gazebo and benches are provided.





### ***Shared Use Pathways***

These are located throughout the City linking residential areas with schools and recreation facilities. The central area of the City has a good network of sidewalks, with bike paths leading from the City north to Riley Street and south to Perry Street, linking with Zeeland three and Holland Charter Township bike paths. A map illustrating the existing sidewalk and bike path system is included in this plan section.

### **INDOOR RECREATION FACILITIES**

Zeeland Community Recreation Center is operated by Zeeland Recreation (Zeeland Public Schools). Zeeland Recreation provides a comprehensive program of activities including youth, adult, and senior activities, as well as aquatic programs and special events.



### **REGIONAL FACILITIES**

The regional recreational resources located in close proximity to the City of Zeeland are described below.





**Hemlock Crossings/Pine Bend (Ottawa County)** is 239 acres of woods and wetlands along the Pigeon River in Port Sheldon Township just west of US 31. Facilities include two small picnic shelters, a kayak/canoe launch, over a mile of paved trail, and over 6 miles of trails for hiking and cross-country skiing. A pedestrian bridge and numerous overlooks offer scenic views of the river corridor, wetlands, natural springs, and woods. Pine Bend is a secondary access on the west end of the property that offers parking and a trailhead. Future plans include the development of a Nature Center at this site.

**Holland State Park (State of Michigan)** is located eight miles west of Holland. It offers an expansive sandy beach along Lake Michigan and 342 modern campground sites. The park is divided into two separate units: one along Lake Michigan and the other along Lake Macatawa. A day-use area has picnic facilities, playground equipment, restrooms, and a beach shelter and concession. The beach day use area of the park is open year-round.

**Kirk Park (Ottawa County)** consists of 68 acres of sandy beach, high bluffs, and wooded dunes on the Lake Michigan shoreline in Grand Haven Township. This park offers a lodge and picnic shelter, swimming beach, limited play equipment, and natural trails with a lake overlook deck. Dogs are allowed on the beach at Kirk Park which draws a lot of users.

**Saugatuck Dunes State Park (State of Michigan)** in Allegan County is a day use park along Lake Michigan, offering 1,000 acres of land with two- and one-half miles of shoreline. In addition, the park has fresh water coastal dunes that are over 200' tall. The park is relatively undeveloped, with a picnic area, swimming beach, and hiking trails. In the winter there are 13 miles of un-groomed cross-country ski trails.

**Silver Creek Park (Allegan County)** is primarily a horseman's park with day use facilities, primitive camping, equestrian trails, and fishing opportunities on 450 feet of Silver Creek, a spring fed trout stream. The 320 acres of wooded land on 134<sup>th</sup> Avenue is open year-round.

**Spring Grove Park (Ottawa County)** has 16 acres in Jamestown Township that offers picnic facilities, including a fully enclosed picnic building, a flowing spring and small natural area, and a trellis designed for outdoor weddings and other ceremonies.

**Tunnel Park (Ottawa County)** is a 22-acre park situated on the shores of Lake Michigan in Park Township. In addition to the unique tunnel through a dune, this park has a children's



playground, a dune climb, a dune stairway with scenic views of Lake Michigan, swimming, and picnicking opportunities.

Other State land in the vicinity includes the **Allegan State Game Area**. This covers 50,000 acres of public land providing hunting, fishing, rustic and group camping, hiking, equestrian, snow-mobile, and cross-country ski trails.

The surrounding urban areas of Holland, Grand Rapids and Grand Haven, also offer significant regional facilities to area residents.

### **DNR RECREATION GRANT INVENTORY**

The City of Zeeland received two grants administered by the Michigan Department of Natural Resources. One for Huizenga Community Park (PF89-526). A development grant was awarded in the amount of \$94,325.00. A fishing pond viewing deck, two (2) fishing boardwalks, two (2) tennis courts, a playground, two (2) restrooms with water service, a pavilion, a volleyball court, soccer/sports field, and passive area were constructed. The second grant (TF150065) was for the expansion of the existing splash pad in 2015. The project included a shelter and additional site amenities.





## **CITY OF ZEELAND SCHOOLS**

There are five (5) schools on 47.33 acres in the City of Zeeland. A number of these properties provide venues for both outdoor and indoor programs offered by Zeeland Recreation.

***Early Childhood Center*** is located on McKinley in the west of the City of Zeeland. The limited outdoor space includes a playground with some paved pathways between structures. Some of the equipment needs updating.

***Lincoln Elementary School*** is in a residential area in the south-central part of the City of Zeeland. This 10-acre site includes two playground areas; two (2) basketball areas; two (2) small size soccer fields and a ball field. There is also some paved recreation space adjacent to the school. The condition of the facilities varies considerably, but in general there is good variety of play and recreation opportunities.

***Cityside Middle School*** is located on the east side of Downtown Zeeland. It has no significant outdoor recreation facilities, with outdoor recreation space provided by the recreation area at Main and Fairview. However, there are a range of indoor facilities, including the Zeeland Community Recreation Center that offers a community pool, auditorium, cardio-fitness center, and activity rooms.

***Main and Fairview*** is a 15-acre site in the east side of the City. The site is used as the outdoor recreation space for Cityside Middle school and other programmed activities. Facilities include one softball and one baseball field, one informal and one formal soccer field, and limited parking. The west end of the site houses Zeeland Public Schools bus garage.

***Zeeland Christian School*** is in a residential area in the south of the City of Zeeland. There is some older play equipment and exercise stations with pea-stone surfacing; four basketball hoops; a paved play surface with a ball wall and a shade shelter with picnic tables, restroom, and concession/storage area on the upper area adjacent to the school building. The lower area features a large open playing field, softball field, baseball field, three (3) small soccer fields and one (1) full-size field, all of which are irrigated. The grassy slope between the two levels is used informally as a sledding hill.



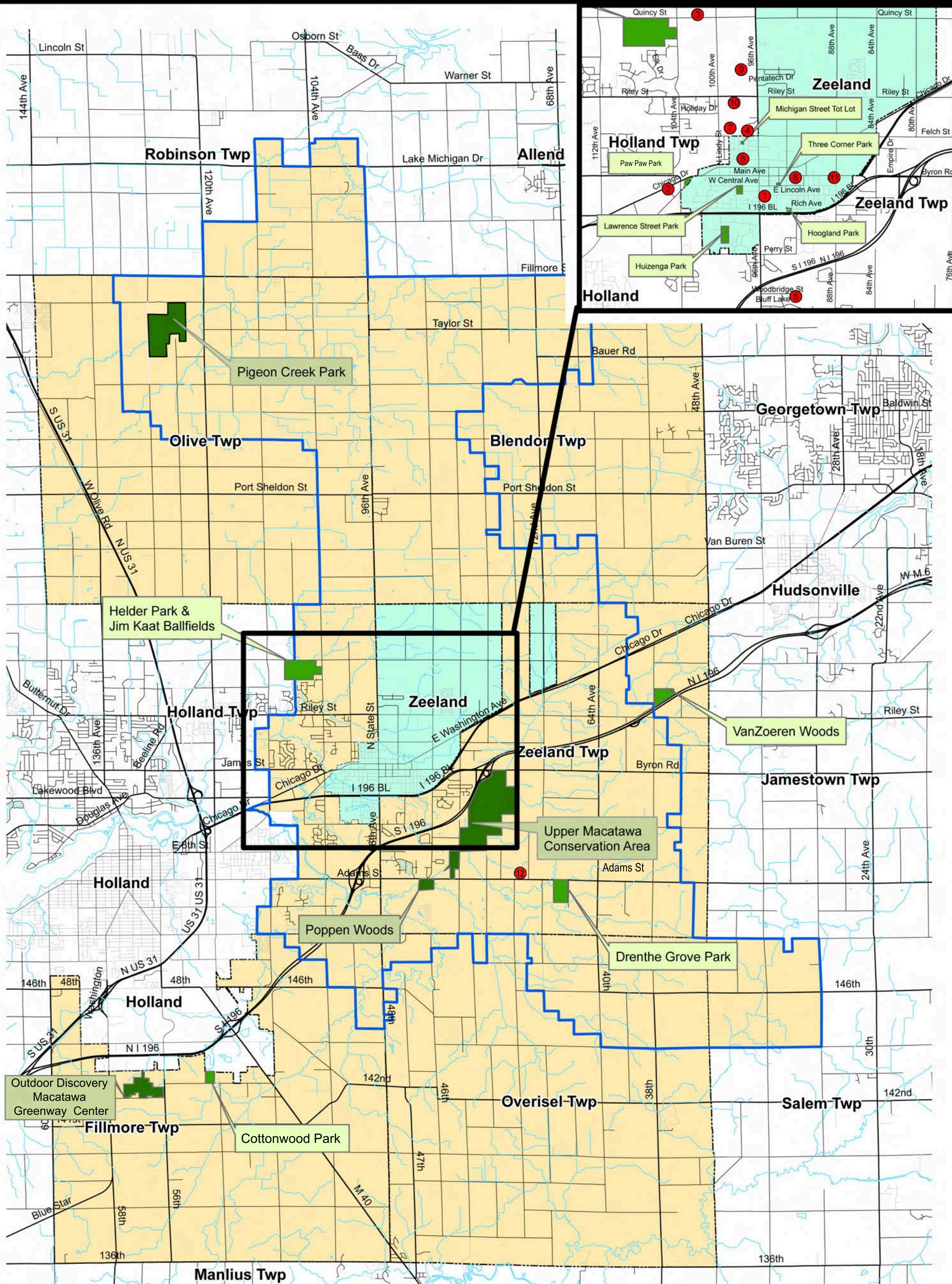

**Legend**

- Plan Service Area
- Zeeland Public School District
- Zeeland Public School Property
- City/Township Park
- County Park

- 1 Lincoln Elementary
- 2 New Groningen Elementary
- 3 Quincy Elementary
- 4 Roosevelt Elementary
- 5 Woodbridge Elementary
- 6 Early Childhood Center
- 7 Creekside Middle School
- 8 Cityside Middle School
- 9 Zeeland East & West High Schools
- 10 Zeeland Stadium
- 11 Main and Fairview
- 12 Adams Elementary



**ZEELAND AREA RECREATION  
PUBLIC RECREATION FACILITIES**

**M.C. SMITH ASSOCIATES AND  
ARCHITECTURAL GROUP, INC.**  
Landscape Architecture • Park & Recreation Planning • Architecture  
Downtown Planning • Interior Design • Sports Facility Planning  
329 Greenwood Avenue S.E. • East Grand Rapids, MI 49506  
616-451-3346 • FAX: 616-451-1935 • EMAIL: info@mcsmgroup.com





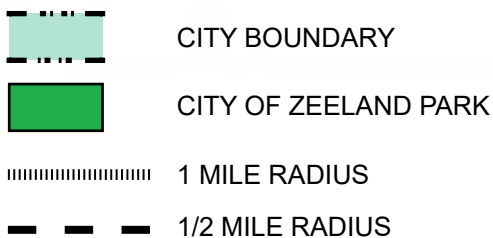

**NOT TO SCALE**

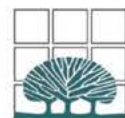

**MCSA**  
GROUP, Inc.  
Engineers and Architects  
LAUREL • MICHIGAN



## 2021 CITY OF ZEELAND RECREATION FACILITIES

	Acres	Active																Amenities					Trails/water				
		T-Ball Fields	Softball Diamonds	Little League Fields	Baseball Regulation	Soccer Field Formal	Soccer Field Informal	Basketball Court	Basketball Hoops	Football Field	Tennis Court	Playground	Pickleball	Sand Volleyball	Running Track	Skate Park	Outdoor Ice Rink	Sledding Hill	Parking	Restroom	Picnic Tables/ Grills	Picnic Shelter/Gazebo	Bandshell	Waterfront Trail	Boat Launch	Open Playfield	Nature Study Area
CITY OF ZEELAND																											
Michigan Street Tot Lot	0.3										1										1	1					
Paw Paw Park	1.5																	4		2	1						
Three Corners Park	0.85																				1						
Lawrence Park	4.44	1						1	1	1	2	1	2					12	2	50	1	1			1		
Hoogland Park	0.54											1						9	1		1						
Huizenga Park	23.66		2					1	2	3		1	4	1		1		120	1	10	3		1		1	1	
SCHOOLS																											
CITY OF ZEELAND																											
Cityside Middle School	0																	1									
Zeeland Christian	20		1		1	1	3		5			1					1	1	1		1				1		
Early Childhood Center	0.2											1															
Main & Fairview	15		1		1	1	1					1						1									
Lincoln Elementary School	5	1	1				2		4			2					1	1							1		
Subtotal	31.29	1	2	0	0	0	0	2	3	4	2	4	6	1	0	1	0	0	145	4	63	8	1	1	0	2	0





## **SECTION 5 PLANNING AND PUBLIC INPUT PROCESS**

### **RECREATION PLANNING**

Recreation planning plays an important role in maintaining the quality of life in a community. If a community is to provide effective recreational opportunities, it needs a way of identifying and solving current problems and anticipating future needs. Recreation planning is one means of obtaining a perspective on these problems; developing realistic alternatives; formulating goals, policies, and recommendations for public and private decisions; developing criteria to measure change; and involving people in the planning, design, and decision processes.

This Parks and Recreation Plan presents an evaluation of the City's recreational needs and opportunities. It considers the existing amenities in the City, the current and anticipated demand for additional or improved facilities, and the means for providing those facilities.

This plan is to serve as a guideline for directing the City in the operation and maintenance of existing and future facilities and programs to meet the recreational needs of its citizen's. The plan summarizes long-term recommendations intended to guide the development of recreation opportunities and describes an action and capital improvement program for implementation over the next five years.

### **PLAN PROCESS AND DEVELOPMENT**

This 2021 Community Park and Recreation Plan was developed by the City Zeeland, with the assistance of MCSA Group, Inc, a park and recreation planning consultant. City staff met regularly with representatives of MCSA Group, between August 2020 and February 2022 for the development of this Plan.

Criteria considered and evaluated for plan development evolved from the examination of goals and recreation standards determined through a wide variety of input sources. This information was collected from the inventory and review of existing facilities; the identification of recreation needs and deficiencies; public opinion; current statewide recreation issues and priorities; and future expectations.



Public input was sought throughout the process by means of a series of open Public Meetings held to solicit public desires and concerns regarding parks and recreation. The meetings were held in conjunction with the regularly scheduled meetings of the Cemetery & Parks Department. They were advertised via Email, on the City's website, social media and in the local media. The meeting schedule was as follows. A summary of the comments and discussion items can be found in the appendices of this report.

Aug. 18, 2020	Site Inventory and Review
Sept. 10, 2020	Kick Off/Program Review Meetings
Nov. 19, 2020	Release and Distribute Public Survey
Feb. 11, 2021	Work Session / Progress Meeting Plan Goals and Objectives & Concepts for half of the parks
Apr. 29, 2021	Work Session / Progress Meeting Plan Goals and Objectives & Concepts for the remaining parks
May 13, 2021	Plan Review Meeting Draft recreation Plan Review
June 10, 2021	Plan Review Meeting Review half of the park master plans & cost estimates
July 8, 2021	Plan Review Meeting Review remainder of the master plans & cost estimates
Sept 21, 2021	Public Input Meeting Recreation Plan Review & Display of Masterplans for Public Comment
Oct 1 thru Oct 31, 2021	Public Review Draft of Final Plan available for public review 30 days
Nov 10, 2021 Dec 6, 2021	Plan Endorsement by Cemetery & Parks Department Public Hearing and Adoption of plan by City Council





Feb. 1, 2022

Plan Completion and DNR Submittal

In addition, the City undertook a survey of City residents. The survey was available on the internet via Survey Monkey, as well as printed copies at the Recreation Department, Library and City Hall. A total of 429 surveys were completed, approximately 7.75% of the households. A copy of the survey and a summary of the results are included at the end of this section.

The survey was well received and indicated a high level of satisfaction with the City's Park and Recreation system. Many respondents recorded an interest in increased Restroom Facilities. Of the City's recreation locations, Huizenga Park is the most frequented, with Lawrence Park, Splash Pad Park, and Paw Paw Park also well used. Michigan Street Tot Lot and the Northside Parkway trail are the least visited City Parks. The maintenance of Zeeland parks was rated as "Excellent" or "Good" by most respondents (73.1 %).

Another important part of the planning process was the development of concept plans for each of the major park properties. These were presented at the public meetings and were made available for viewing on the City's website. The plans were generally well received. The City responded to comments made and refined the plans, as necessary.

Comments from the public meetings and surveys were incorporated into a final draft of the Plan, which was made available to the public for one month commencing on September 13, 2021 to solicit further comments prior to a public hearing and plan adoption.

Following the one-month review period, the final plan was presented during a public hearing to the City Council on January 25, 2022. The Resolution to formally adopt this plan can be found in Section 9.

## Q1 Do you live in the City of Zeeland? If not, what City, Village or Township?

Answered: 429 Skipped: 4

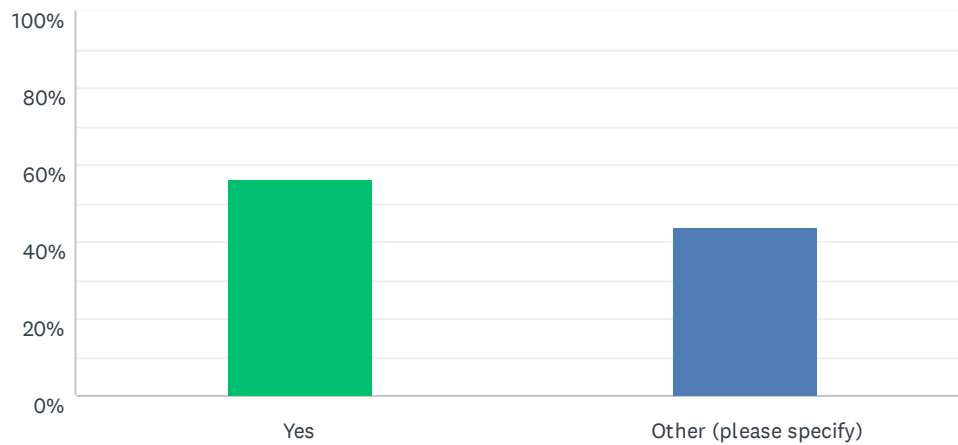

ANSWER CHOICES	RESPONSES	
Yes	56.18%	241
Other (please specify)	43.82%	188
TOTAL		429

#	OTHER (PLEASE SPECIFY)	DATE
1	Holland	3/22/2021 11:37 AM
2	Jamestown	2/23/2021 1:29 PM
3	Holland	2/23/2021 11:08 AM
4	Park Township	2/22/2021 9:55 PM
5	Holland township	2/22/2021 8:38 PM
6	Holland Township	2/22/2021 3:19 AM
7	Holland Township	2/21/2021 11:08 AM
8	Holland Township	2/21/2021 6:25 AM
9	Zeeland Township	2/20/2021 9:03 AM
10	Holland Township	2/20/2021 8:57 AM
11	Holland charter township	2/20/2021 8:46 AM
12	Holland Township	2/20/2021 8:45 AM
13	Park Township	2/20/2021 8:31 AM
14	Zeeland Township	2/20/2021 8:20 AM
15	Zeeland township	2/20/2021 7:36 AM
16	Holland township	2/20/2021 6:07 AM
17	Fillmore Twp	2/20/2021 6:01 AM
18	Zeeland Township	2/19/2021 10:38 PM



## City of Zeeland Community Parks and Recreation Survey

SurveyMonkey

19	Zeeland address, but holland township	2/19/2021 10:23 PM
20	Holland township	2/19/2021 9:58 PM
21	Zeeland township	2/19/2021 9:36 PM
22	Zeeland Township	2/19/2021 9:12 PM
23	Zeeland township	2/19/2021 7:26 PM
24	Zeeland Township	2/19/2021 7:25 PM
25	Zeeland Township	2/19/2021 7:07 PM
26	Zeeland township	2/19/2021 6:45 PM
27	Holland Charter	2/19/2021 6:44 PM
28	Zeeland Township	2/19/2021 5:52 PM
29	Holland Township	2/19/2021 5:33 PM
30	Holland Township	2/19/2021 5:07 PM
31	Holland	2/19/2021 4:30 PM
32	Holland township	2/19/2021 4:29 PM
33	Holland	2/19/2021 4:22 PM
34	Zeeland township	2/19/2021 4:19 PM
35	Holland township, Zeeland	2/19/2021 4:10 PM
36	Zeeland township	2/19/2021 3:53 PM
37	Holland township Zeeland addree	2/19/2021 3:41 PM
38	Borculo	2/19/2021 3:41 PM
39	HOLLAND	2/19/2021 3:38 PM
40	Kentwood	2/19/2021 3:21 PM
41	Zeeland Township	2/19/2021 3:18 PM
42	Zeeland Township	2/19/2021 3:03 PM
43	Vriesland	2/19/2021 2:52 PM
44	Holland Township, Zeeland Schools	2/19/2021 2:52 PM
45	Zeeland Township	2/19/2021 2:45 PM
46	Olive township	2/19/2021 2:31 PM
47	West Olive	12/29/2020 8:51 PM
48	Holland township	12/24/2020 12:21 PM
49	Holland Township	12/24/2020 4:00 AM
50	Holland	12/23/2020 11:39 PM
51	Olive	12/23/2020 7:16 PM
52	overisal	12/23/2020 6:59 PM
53	Park township	12/17/2020 7:58 AM
54	Zeeland Twp	12/10/2020 11:41 AM
55	Hudsonville	12/9/2020 8:25 AM
56	Zeeland Township	12/9/2020 8:23 AM
57	Overisel	12/9/2020 8:05 AM

## City of Zeeland Community Parks and Recreation Survey

SurveyMonkey

58	Zeeland Township	12/9/2020 7:51 AM
59	Olive	12/9/2020 7:46 AM
60	Holland township, Zeeland address	12/9/2020 7:31 AM
61	Park	12/9/2020 7:29 AM
62	Zeeland township	12/7/2020 6:05 PM
63	Georgetown	12/7/2020 11:37 AM
64	Holland Township, Zeeland mailing address	12/7/2020 11:03 AM
65	Holland	12/5/2020 12:15 AM
66	Olive	12/4/2020 4:34 PM
67	Zeeland Twp	12/4/2020 1:55 PM
68	Olive	12/4/2020 1:00 PM
69	Holland Township, Zeeland address	12/4/2020 12:24 PM
70	Holland charter township	12/3/2020 9:32 PM
71	Zeeland Township	12/3/2020 2:47 PM
72	Kentwood	12/3/2020 1:44 PM
73	Zeeland zip and school district, but in Robinson Township	12/3/2020 1:02 AM
74	Township	12/3/2020 12:04 AM
75	Holland charter township	12/2/2020 9:29 PM
76	Holland Township 104th Avenue, Zeeland	12/2/2020 9:27 PM
77	Overisel	12/2/2020 8:49 PM
78	Zeeland Twp	12/2/2020 7:53 PM
79	Holland Township	12/2/2020 6:58 PM
80	Holland Township	12/2/2020 2:16 PM
81	Borculo	12/2/2020 1:24 PM
82	West Olive	12/2/2020 9:57 AM
83	Holland Charter Township (one block from Zeeland limits)	12/2/2020 9:34 AM
84	Holland, but kids go to zeeland public schools	12/2/2020 8:00 AM
85	Holland township	12/2/2020 7:52 AM
86	Blendon Township	12/2/2020 6:32 AM
87	Holland Township (ZPS)	12/2/2020 4:41 AM
88	Holland Township	12/2/2020 12:07 AM
89	Holland charter	12/1/2020 11:30 PM
90	Zeeland Township	12/1/2020 11:12 PM
91	Holland Charter Township	12/1/2020 11:03 PM
92	Holland charter	12/1/2020 11:00 PM
93	Zeeland Township	12/1/2020 9:49 PM
94	Zeeland township	12/1/2020 9:44 PM
95	Holland Township	12/1/2020 9:34 PM
96	Holland	12/1/2020 9:30 PM



## City of Zeeland Community Parks and Recreation Survey

SurveyMonkey

97	Zeeland Township	12/1/2020 9:23 PM
98	Holland Township	12/1/2020 9:22 PM
99	Holland Township	12/1/2020 9:17 PM
100	Zero and Township	12/1/2020 9:01 PM
101	Zeeland Township	12/1/2020 8:59 PM
102	Zeeland Township	12/1/2020 8:36 PM
103	Holland township, in Zeeland	12/1/2020 8:33 PM
104	Blending Twp	12/1/2020 8:30 PM
105	Blendon township	12/1/2020 8:25 PM
106	Zeeland township	12/1/2020 8:15 PM
107	Zeeland Township	12/1/2020 8:02 PM
108	Zeeland Township	12/1/2020 7:59 PM
109	Holland Township	12/1/2020 7:58 PM
110	Zeeland Township	12/1/2020 7:45 PM
111	Borculo	12/1/2020 7:33 PM
112	Holland Charter	12/1/2020 7:17 PM
113	Zeeland Township	12/1/2020 7:16 PM
114	Heath township	12/1/2020 6:40 PM
115	Zeeland township	12/1/2020 6:33 PM
116	In Zeeland but Holland township	12/1/2020 6:32 PM
117	zeeland township	12/1/2020 6:18 PM
118	Holland twsp	12/1/2020 6:17 PM
119	Zeeland township	12/1/2020 5:57 PM
120	Holland township	12/1/2020 5:08 PM
121	Holland Township, address is Zeeland	12/1/2020 5:00 PM
122	Overisel	12/1/2020 4:48 PM
123	Holland Charter Township (with Zeeland mailing address)	12/1/2020 4:05 PM
124	Zeeland Township	12/1/2020 3:39 PM
125	Holland township	12/1/2020 3:13 PM
126	Holland Township	12/1/2020 3:11 PM
127	Holland Township	12/1/2020 3:06 PM
128	Holland	12/1/2020 2:46 PM
129	Holland twp	12/1/2020 2:46 PM
130	Township	12/1/2020 2:44 PM
131	Holland charter	12/1/2020 2:35 PM
132	Zeeland Township	12/1/2020 2:20 PM
133	Georgetown twp	12/1/2020 2:14 PM
134	Zeeland Township	12/1/2020 2:11 PM
135	Zeeland Township	12/1/2020 1:49 PM

136	Holland Twp. Zeeland post office and school district	12/1/2020 1:47 PM
137	Olive	12/1/2020 1:41 PM
138	Drenthe	12/1/2020 1:24 PM
139	Jamestown township	12/1/2020 1:21 PM
140	Holland Charter	12/1/2020 1:14 PM
141	Zeeland Township	12/1/2020 1:12 PM
142	Zeeland Township	12/1/2020 1:08 PM
143	Zeeland Township	12/1/2020 1:03 PM
144	Holland township	12/1/2020 1:02 PM
145	Holland township	12/1/2020 12:56 PM
146	Holland Township	12/1/2020 12:52 PM
147	Holland township	12/1/2020 12:50 PM
148	Holland Township	12/1/2020 12:47 PM
149	Holland, overisel township	12/1/2020 12:47 PM
150	Holland Township	12/1/2020 12:42 PM
151	Zeeland township	12/1/2020 12:42 PM
152	Township of the Z	12/1/2020 12:41 PM
153	Olive twp but kids in zeeland schools	12/1/2020 12:39 PM
154	Holland township	12/1/2020 12:38 PM
155	Holland Twp	12/1/2020 12:38 PM
156	Holland township	12/1/2020 12:35 PM
157	Zeeland Township	12/1/2020 12:30 PM
158	Holland Charter Township	12/1/2020 12:29 PM
159	Zeeland Township	12/1/2020 12:14 PM
160	Holland Township	12/1/2020 12:11 PM
161	Holland township	12/1/2020 12:07 PM
162	Holland Township	12/1/2020 11:55 AM
163	Holland Township	12/1/2020 11:54 AM
164	Holland twp	12/1/2020 11:49 AM
165	Holland	12/1/2020 11:25 AM
166	Zeeland, Holland twshp	12/1/2020 11:10 AM
167	Holland Township. Zeeland mailing address	12/1/2020 11:10 AM
168	Zeeland Township	12/1/2020 11:09 AM
169	Zeeland township	12/1/2020 11:00 AM
170	Zeeland Township	12/1/2020 10:54 AM
171	Zeeland Township	12/1/2020 10:52 AM
172	Zeeland township	12/1/2020 10:45 AM
173	Holland Township	12/1/2020 10:41 AM
174	Zeeland township	12/1/2020 10:35 AM

175	Zeeland township	12/1/2020 10:34 AM
176	Zeeland Township	12/1/2020 10:31 AM
177	Zeeland, but we're consider Holland Township :(	12/1/2020 10:31 AM
178	Holland Township	12/1/2020 10:28 AM
179	Holland	12/1/2020 10:27 AM
180	Zeeland Township	12/1/2020 10:25 AM
181	Holland Township	12/1/2020 10:23 AM
182	Holland township/zeeland	12/1/2020 10:22 AM
183	Holland Township	12/1/2020 10:21 AM
184	Holland Charter Township	12/1/2020 10:18 AM
185	Either holland charter or Zeeland charter (3 miles west of Drenthe)	12/1/2020 10:18 AM
186	Holland township	12/1/2020 10:14 AM
187	Holland	12/1/2020 10:13 AM
188	Grand Rapids	9/28/2020 3:50 PM



## Q2 How many people currently live in your household?

Answered: 429 Skipped: 4

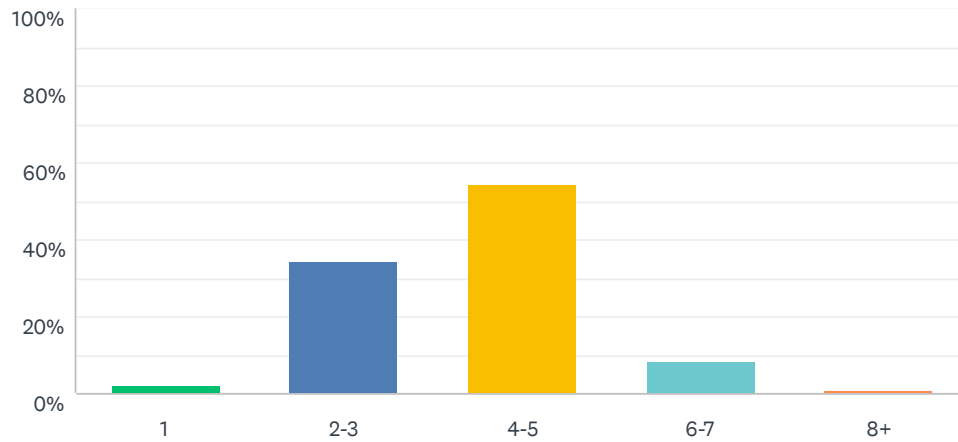

ANSWER CHOICES	RESPONSES	
1	2.33%	10
2-3	34.27%	147
4-5	54.31%	233
6-7	8.39%	36
8+	0.70%	3
TOTAL		429

### Q3 How many people in your household are:

Answered: 432 Skipped: 1

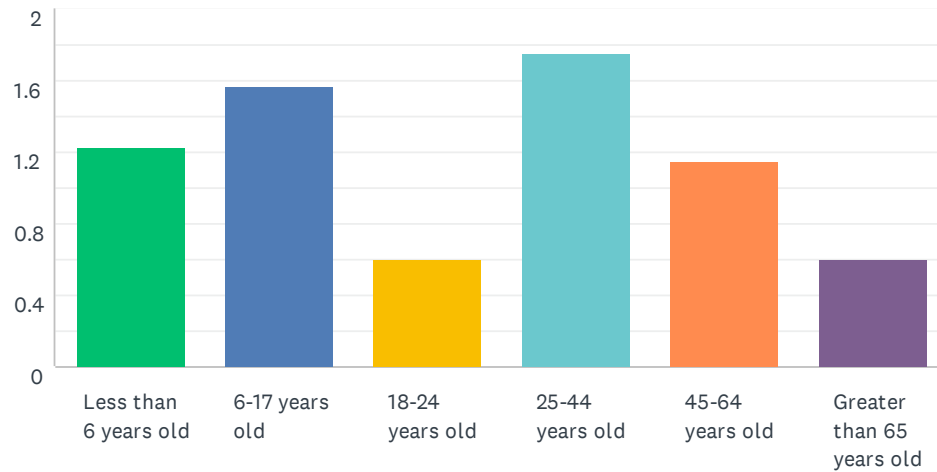

ANSWER CHOICES	AVERAGE NUMBER	TOTAL NUMBER	RESPONSES
Less than 6 years old	1	309	252
6-17 years old	2	419	267
18-24 years old	1	68	113
25-44 years old	2	590	338
45-64 years old	1	199	173
Greater than 65 years old	1	67	111
Total Respondents: 432			

#	LESS THAN 6 YEARS OLD	DATE
1	2	2/23/2021 11:08 AM
2	1	2/22/2021 9:55 PM
3	0	2/22/2021 3:19 AM
4	0	2/21/2021 9:33 PM
5	2	2/20/2021 4:26 PM
6	1	2/20/2021 8:57 AM
7	2	2/20/2021 8:31 AM
8	1	2/20/2021 7:56 AM
9	1	2/20/2021 7:36 AM
10	1	2/20/2021 4:11 AM
11	1	2/19/2021 10:58 PM
12	1	2/19/2021 10:38 PM
13	2	2/19/2021 10:23 PM
14	0	2/19/2021 9:58 PM

## City of Zeeland Community Parks and Recreation Survey

SurveyMonkey

15	2	2/19/2021 9:36 PM
16	3	2/19/2021 9:12 PM
17	0	2/19/2021 8:34 PM
18	1	2/19/2021 8:22 PM
19	2	2/19/2021 7:25 PM
20	1	2/19/2021 7:03 PM
21	0	2/19/2021 6:45 PM
22	2	2/19/2021 5:59 PM
23	1	2/19/2021 5:52 PM
24	2	2/19/2021 5:27 PM
25	1	2/19/2021 5:07 PM
26	3	2/19/2021 4:30 PM
27	2	2/19/2021 4:19 PM
28	2	2/19/2021 4:00 PM
29	1	2/19/2021 3:41 PM
30	2	2/19/2021 3:41 PM
31	1	2/19/2021 3:30 PM
32	2	2/19/2021 3:21 PM
33	4	2/19/2021 3:03 PM
34	1	2/19/2021 2:54 PM
35	3	2/19/2021 2:53 PM
36	2	2/19/2021 2:52 PM
37	2	2/19/2021 2:44 PM
38	1	2/19/2021 2:41 PM
39	2	2/19/2021 2:40 PM
40	1	2/19/2021 2:34 PM
41	1	2/19/2021 2:31 PM
42	1	2/19/2021 2:29 PM
43	1	12/27/2020 11:02 AM
44	0	12/26/2020 9:10 AM
45	2	12/26/2020 6:56 AM
46	0	12/25/2020 7:57 PM
47	1	12/25/2020 7:46 PM
48	1	12/24/2020 8:02 AM
49	1	12/23/2020 7:14 PM
50	0	12/17/2020 7:58 AM
51	1	12/10/2020 11:41 AM
52	0	12/9/2020 7:52 PM
53	1	12/9/2020 7:34 PM



## City of Zeeland Community Parks and Recreation Survey

SurveyMonkey

54	0	12/9/2020 1:55 PM
55	2	12/9/2020 12:27 PM
56	4	12/9/2020 9:03 AM
57	1	12/9/2020 8:56 AM
58	0	12/9/2020 8:51 AM
59	3	12/9/2020 8:25 AM
60	2	12/9/2020 8:23 AM
61	1	12/9/2020 8:10 AM
62	2	12/9/2020 8:05 AM
63	1	12/9/2020 7:51 AM
64	0	12/9/2020 7:45 AM
65	1	12/9/2020 7:35 AM
66	2	12/9/2020 7:32 AM
67	2	12/9/2020 7:29 AM
68	0	12/7/2020 6:05 PM
69	2	12/7/2020 11:37 AM
70	1	12/7/2020 11:03 AM
71	0	12/5/2020 8:11 PM
72	0	12/5/2020 12:15 AM
73	0	12/4/2020 1:55 PM
74	1	12/4/2020 12:24 PM
75	2	12/4/2020 7:16 AM
76	1	12/4/2020 3:10 AM
77	1	12/3/2020 9:32 PM
78	1	12/3/2020 8:50 PM
79	1	12/3/2020 5:56 PM
80	0	12/3/2020 2:23 PM
81	3	12/3/2020 1:44 PM
82	0	12/3/2020 1:23 PM
83	1	12/3/2020 12:41 PM
84	2	12/3/2020 1:30 AM
85	2	12/2/2020 11:02 PM
86	0	12/2/2020 8:59 PM
87	1	12/2/2020 8:26 PM
88	0	12/2/2020 8:23 PM
89	2	12/2/2020 8:13 PM
90	0	12/2/2020 7:53 PM
91	2	12/2/2020 1:24 PM
92	2	12/2/2020 12:21 PM

## City of Zeeland Community Parks and Recreation Survey

SurveyMonkey

93	2	12/2/2020 11:49 AM
94	1	12/2/2020 9:57 AM
95	1	12/2/2020 9:34 AM
96	2	12/2/2020 9:05 AM
97	1	12/2/2020 8:26 AM
98	1	12/2/2020 7:52 AM
99	0	12/2/2020 7:41 AM
100	2	12/2/2020 7:25 AM
101	1	12/2/2020 7:05 AM
102	1	12/2/2020 6:32 AM
103	1	12/2/2020 4:41 AM
104	0	12/2/2020 1:54 AM
105	0	12/2/2020 12:16 AM
106	0	12/2/2020 12:16 AM
107	2	12/1/2020 11:40 PM
108	1	12/1/2020 11:23 PM
109	0	12/1/2020 11:17 PM
110	1	12/1/2020 11:03 PM
111	2	12/1/2020 11:00 PM
112	2	12/1/2020 9:52 PM
113	0	12/1/2020 9:49 PM
114	3	12/1/2020 9:44 PM
115	2	12/1/2020 9:41 PM
116	1	12/1/2020 9:34 PM
117	3	12/1/2020 9:23 PM
118	2	12/1/2020 9:22 PM
119	2	12/1/2020 9:19 PM
120	1	12/1/2020 9:17 PM
121	0	12/1/2020 9:08 PM
122	1	12/1/2020 9:01 PM
123	1	12/1/2020 8:59 PM
124	1	12/1/2020 8:41 PM
125	2	12/1/2020 8:36 PM
126	2	12/1/2020 8:33 PM
127	3	12/1/2020 8:25 PM
128	0	12/1/2020 8:16 PM
129	0	12/1/2020 8:02 PM
130	1	12/1/2020 7:59 PM
131	1	12/1/2020 7:59 PM

## City of Zeeland Community Parks and Recreation Survey

SurveyMonkey

132	1	12/1/2020 7:45 PM
133	2	12/1/2020 7:42 PM
134	2	12/1/2020 7:33 PM
135	2	12/1/2020 7:29 PM
136	1	12/1/2020 7:19 PM
137	2	12/1/2020 7:17 PM
138	1	12/1/2020 7:16 PM
139	0	12/1/2020 7:13 PM
140	2	12/1/2020 7:10 PM
141	1	12/1/2020 7:05 PM
142	2	12/1/2020 6:54 PM
143	0	12/1/2020 6:51 PM
144	2	12/1/2020 6:41 PM
145	1	12/1/2020 6:40 PM
146	1	12/1/2020 6:33 PM
147	1	12/1/2020 6:32 PM
148	1	12/1/2020 6:17 PM
149	1	12/1/2020 6:02 PM
150	2	12/1/2020 5:57 PM
151	2	12/1/2020 5:53 PM
152	0	12/1/2020 5:21 PM
153	1	12/1/2020 4:24 PM
154	1	12/1/2020 4:05 PM
155	0	12/1/2020 4:00 PM
156	0	12/1/2020 3:24 PM
157	0	12/1/2020 3:23 PM
158	0	12/1/2020 3:13 PM
159	3	12/1/2020 3:11 PM
160	1	12/1/2020 2:59 PM
161	1	12/1/2020 2:55 PM
162	3	12/1/2020 2:52 PM
163	0	12/1/2020 2:46 PM
164	2	12/1/2020 2:28 PM
165	0	12/1/2020 2:27 PM
166	0	12/1/2020 2:25 PM
167	0	12/1/2020 1:58 PM
168	1	12/1/2020 1:49 PM
169	2	12/1/2020 1:44 PM
170	0	12/1/2020 1:27 PM



171	1	12/1/2020 1:21 PM
172	2	12/1/2020 1:19 PM
173	0	12/1/2020 1:14 PM
174	1	12/1/2020 1:14 PM
175	1	12/1/2020 1:12 PM
176	2	12/1/2020 1:12 PM
177	1	12/1/2020 1:11 PM
178	0	12/1/2020 1:08 PM
179	1	12/1/2020 1:06 PM
180	0	12/1/2020 1:05 PM
181	2	12/1/2020 1:03 PM
182	1	12/1/2020 1:02 PM
183	1	12/1/2020 12:56 PM
184	1	12/1/2020 12:54 PM
185	1	12/1/2020 12:50 PM
186	0	12/1/2020 12:47 PM
187	0	12/1/2020 12:45 PM
188	2	12/1/2020 12:42 PM
189	1	12/1/2020 12:38 PM
190	0	12/1/2020 12:36 PM
191	1	12/1/2020 12:35 PM
192	1	12/1/2020 12:30 PM
193	0	12/1/2020 12:19 PM
194	1	12/1/2020 12:16 PM
195	1	12/1/2020 12:15 PM
196	1	12/1/2020 12:14 PM
197	1	12/1/2020 12:12 PM
198	1	12/1/2020 12:11 PM
199	3	12/1/2020 12:09 PM
200	1	12/1/2020 12:07 PM
201	1	12/1/2020 11:55 AM
202	1	12/1/2020 11:54 AM
203	2	12/1/2020 11:50 AM
204	2	12/1/2020 11:49 AM
205	1	12/1/2020 11:38 AM
206	2	12/1/2020 11:36 AM
207	3	12/1/2020 11:25 AM
208	2	12/1/2020 11:24 AM
209	1	12/1/2020 11:19 AM

## City of Zeeland Community Parks and Recreation Survey

SurveyMonkey

210	1	12/1/2020 11:19 AM
211	1	12/1/2020 11:16 AM
212	2	12/1/2020 11:13 AM
213	2	12/1/2020 11:10 AM
214	2	12/1/2020 11:10 AM
215	0	12/1/2020 11:09 AM
216	2	12/1/2020 11:09 AM
217	1	12/1/2020 11:01 AM
218	3	12/1/2020 11:00 AM
219	2	12/1/2020 10:58 AM
220	2	12/1/2020 10:56 AM
221	1	12/1/2020 10:52 AM
222	3	12/1/2020 10:51 AM
223	2	12/1/2020 10:49 AM
224	1	12/1/2020 10:49 AM
225	3	12/1/2020 10:45 AM
226	2	12/1/2020 10:44 AM
227	1	12/1/2020 10:41 AM
228	0	12/1/2020 10:40 AM
229	2	12/1/2020 10:35 AM
230	1	12/1/2020 10:35 AM
231	2	12/1/2020 10:34 AM
232	4	12/1/2020 10:31 AM
233	0	12/1/2020 10:31 AM
234	1	12/1/2020 10:30 AM
235	2	12/1/2020 10:30 AM
236	0	12/1/2020 10:28 AM
237	1	12/1/2020 10:27 AM
238	2	12/1/2020 10:27 AM
239	0	12/1/2020 10:25 AM
240	1	12/1/2020 10:24 AM
241	0	12/1/2020 10:23 AM
242	2	12/1/2020 10:22 AM
243	0	12/1/2020 10:22 AM
244	1	12/1/2020 10:21 AM
245	2	12/1/2020 10:18 AM
246	2	12/1/2020 10:17 AM
247	0	12/1/2020 10:17 AM
248	2	12/1/2020 10:16 AM

249	2	12/1/2020 10:14 AM
250	1	12/1/2020 10:13 AM
251	0	12/1/2020 10:13 AM
252	2	11/30/2020 12:41 PM
#	6-17 YEARS OLD	DATE
1	1	2/22/2021 9:55 PM
2	2	2/22/2021 8:38 PM
3	3	2/22/2021 8:37 PM
4	3	2/22/2021 3:19 AM
5	0	2/21/2021 9:33 PM
6	2	2/21/2021 7:47 PM
7	1	2/20/2021 4:26 PM
8	2	2/20/2021 9:03 AM
9	1	2/20/2021 8:57 AM
10	2	2/20/2021 8:46 AM
11	4	2/20/2021 8:31 AM
12	1	2/20/2021 7:56 AM
13	1	2/20/2021 7:36 AM
14	3	2/20/2021 6:07 AM
15	2	2/20/2021 6:01 AM
16	0	2/20/2021 4:11 AM
17	3	2/19/2021 10:38 PM
18	0	2/19/2021 10:23 PM
19	0	2/19/2021 9:58 PM
20	1	2/19/2021 9:36 PM
21	0	2/19/2021 8:34 PM
22	2	2/19/2021 8:22 PM
23	2	2/19/2021 7:43 PM
24	3	2/19/2021 7:25 PM
25	1	2/19/2021 7:03 PM
26	2	2/19/2021 6:45 PM
27	2	2/19/2021 5:52 PM
28	2	2/19/2021 5:49 PM
29	2	2/19/2021 5:07 PM
30	1	2/19/2021 4:30 PM
31	4	2/19/2021 4:10 PM
32	2	2/19/2021 3:56 PM
33	1	2/19/2021 3:53 PM
34	2	2/19/2021 3:41 PM



## City of Zeeland Community Parks and Recreation Survey

SurveyMonkey

35	1	2/19/2021 3:33 PM
36	2	2/19/2021 3:30 PM
37	2	2/19/2021 3:19 PM
38	2	2/19/2021 3:18 PM
39	3	2/19/2021 2:55 PM
40	2	2/19/2021 2:54 PM
41	0	2/19/2021 2:53 PM
42	1	2/19/2021 2:45 PM
43	0	2/19/2021 2:44 PM
44	1	2/19/2021 2:41 PM
45	3	2/19/2021 2:41 PM
46	1	2/19/2021 2:40 PM
47	1	2/19/2021 2:40 PM
48	1	2/19/2021 2:34 PM
49	1	2/19/2021 2:32 PM
50	2	2/19/2021 2:31 PM
51	2	2/19/2021 2:29 PM
52	3	12/29/2020 8:51 PM
53	2	12/27/2020 11:02 AM
54	2	12/26/2020 9:10 AM
55	0	12/25/2020 7:57 PM
56	1	12/25/2020 7:46 PM
57	1	12/24/2020 12:21 PM
58	1	12/23/2020 11:39 PM
59	4	12/23/2020 8:52 PM
60	2	12/23/2020 8:01 PM
61	1	12/23/2020 7:14 PM
62	2	12/17/2020 7:58 AM
63	3	12/14/2020 10:48 PM
64	1	12/9/2020 7:52 PM
65	1	12/9/2020 7:34 PM
66	0	12/9/2020 1:55 PM
67	3	12/9/2020 10:07 AM
68	3	12/9/2020 9:03 AM
69	1	12/9/2020 8:56 AM
70	1	12/9/2020 8:51 AM
71	0	12/9/2020 8:25 AM
72	2	12/9/2020 8:23 AM
73	1	12/9/2020 8:10 AM

## City of Zeeland Community Parks and Recreation Survey

SurveyMonkey

74	4	12/9/2020 7:58 AM
75	3	12/9/2020 7:51 AM
76	3	12/9/2020 7:46 AM
77	1	12/9/2020 7:45 AM
78	1	12/9/2020 7:32 AM
79	2	12/9/2020 7:31 AM
80	2	12/7/2020 6:05 PM
81	1	12/7/2020 11:03 AM
82	2	12/6/2020 9:06 PM
83	0	12/5/2020 8:11 PM
84	1	12/5/2020 12:07 PM
85	2	12/5/2020 9:26 AM
86	0	12/5/2020 12:15 AM
87	2	12/4/2020 4:34 PM
88	0	12/4/2020 1:55 PM
89	2	12/4/2020 1:00 PM
90	1	12/4/2020 3:10 AM
91	1	12/3/2020 9:32 PM
92	2	12/3/2020 8:50 PM
93	2	12/3/2020 2:47 PM
94	2	12/3/2020 2:23 PM
95	3	12/3/2020 1:23 PM
96	1	12/3/2020 12:41 PM
97	2	12/3/2020 1:02 AM
98	3	12/3/2020 12:04 AM
99	0	12/2/2020 11:02 PM
100	2	12/2/2020 9:29 PM
101	0	12/2/2020 8:59 PM
102	1	12/2/2020 8:49 PM
103	4	12/2/2020 8:26 PM
104	1	12/2/2020 8:23 PM
105	0	12/2/2020 7:53 PM
106	2	12/2/2020 6:58 PM
107	1	12/2/2020 1:24 PM
108	2	12/2/2020 11:47 AM
109	2	12/2/2020 9:34 AM
110	2	12/2/2020 9:05 AM
111	3	12/2/2020 9:00 AM
112	2	12/2/2020 8:26 AM

## City of Zeeland Community Parks and Recreation Survey

SurveyMonkey

113	2	12/2/2020 8:00 AM
114	0	12/2/2020 7:41 AM
115	0	12/2/2020 7:25 AM
116	1	12/2/2020 6:32 AM
117	1	12/2/2020 4:41 AM
118	1	12/2/2020 1:54 AM
119	2	12/2/2020 12:16 AM
120	0	12/2/2020 12:16 AM
121	1	12/2/2020 12:07 AM
122	1	12/1/2020 11:40 PM
123	2	12/1/2020 11:30 PM
124	1	12/1/2020 11:23 PM
125	1	12/1/2020 11:17 PM
126	1	12/1/2020 11:12 PM
127	1	12/1/2020 11:03 PM
128	0	12/1/2020 11:00 PM
129	1	12/1/2020 10:51 PM
130	2	12/1/2020 10:19 PM
131	1	12/1/2020 9:52 PM
132	4	12/1/2020 9:49 PM
133	1	12/1/2020 9:44 PM
134	1	12/1/2020 9:41 PM
135	1	12/1/2020 9:34 PM
136	1	12/1/2020 9:30 PM
137	4	12/1/2020 9:22 PM
138	2	12/1/2020 9:19 PM
139	1	12/1/2020 9:17 PM
140	3	12/1/2020 9:08 PM
141	2	12/1/2020 9:01 PM
142	3	12/1/2020 8:47 PM
143	2	12/1/2020 8:41 PM
144	2	12/1/2020 8:30 PM
145	1	12/1/2020 8:25 PM
146	2	12/1/2020 8:24 PM
147	0	12/1/2020 8:16 PM
148	1	12/1/2020 8:15 PM
149	2	12/1/2020 8:10 PM
150	2	12/1/2020 8:02 PM
151	1	12/1/2020 7:59 PM



152	0	12/1/2020 7:59 PM
153	2	12/1/2020 7:45 PM
154	1	12/1/2020 7:33 PM
155	2	12/1/2020 7:29 PM
156	1	12/1/2020 7:19 PM
157	1	12/1/2020 7:16 PM
158	0	12/1/2020 7:13 PM
159	1	12/1/2020 7:05 PM
160	2	12/1/2020 6:51 PM
161	2	12/1/2020 6:47 PM
162	2	12/1/2020 6:41 PM
163	3	12/1/2020 6:33 PM
164	2	12/1/2020 6:17 PM
165	1	12/1/2020 6:02 PM
166	1	12/1/2020 5:21 PM
167	3	12/1/2020 5:21 PM
168	1	12/1/2020 5:08 PM
169	2	12/1/2020 5:00 PM
170	3	12/1/2020 4:48 PM
171	2	12/1/2020 4:48 PM
172	1	12/1/2020 4:24 PM
173	2	12/1/2020 4:05 PM
174	0	12/1/2020 4:00 PM
175	2	12/1/2020 3:46 PM
176	3	12/1/2020 3:39 PM
177	2	12/1/2020 3:37 PM
178	2	12/1/2020 3:24 PM
179	0	12/1/2020 3:23 PM
180	2	12/1/2020 3:22 PM
181	1	12/1/2020 3:13 PM
182	1	12/1/2020 3:11 PM
183	4	12/1/2020 3:06 PM
184	1	12/1/2020 2:59 PM
185	1	12/1/2020 2:55 PM
186	0	12/1/2020 2:46 PM
187	1	12/1/2020 2:44 PM
188	2	12/1/2020 2:35 PM
189	3	12/1/2020 2:27 PM
190	2	12/1/2020 2:25 PM

## City of Zeeland Community Parks and Recreation Survey

SurveyMonkey

191	1	12/1/2020 2:18 PM
192	2	12/1/2020 2:11 PM
193	2	12/1/2020 1:58 PM
194	3	12/1/2020 1:55 PM
195	2	12/1/2020 1:49 PM
196	0	12/1/2020 1:27 PM
197	2	12/1/2020 1:24 PM
198	0	12/1/2020 1:21 PM
199	1	12/1/2020 1:19 PM
200	0	12/1/2020 1:14 PM
201	1	12/1/2020 1:14 PM
202	3	12/1/2020 1:12 PM
203	1	12/1/2020 1:12 PM
204	3	12/1/2020 1:08 PM
205	1	12/1/2020 1:06 PM
206	0	12/1/2020 1:05 PM
207	1	12/1/2020 12:59 PM
208	2	12/1/2020 12:56 PM
209	2	12/1/2020 12:54 PM
210	3	12/1/2020 12:54 PM
211	2	12/1/2020 12:50 PM
212	3	12/1/2020 12:50 PM
213	0	12/1/2020 12:47 PM
214	0	12/1/2020 12:45 PM
215	1	12/1/2020 12:42 PM
216	2	12/1/2020 12:39 PM
217	1	12/1/2020 12:38 PM
218	0	12/1/2020 12:36 PM
219	2	12/1/2020 12:35 PM
220	0	12/1/2020 12:35 PM
221	3	12/1/2020 12:19 PM
222	1	12/1/2020 12:16 PM
223	1	12/1/2020 12:15 PM
224	2	12/1/2020 11:55 AM
225	3	12/1/2020 11:54 AM
226	1	12/1/2020 11:49 AM
227	1	12/1/2020 11:38 AM
228	2	12/1/2020 11:31 AM
229	1	12/1/2020 11:25 AM

## City of Zeeland Community Parks and Recreation Survey

SurveyMonkey

230	3	12/1/2020 11:17 AM
231	3	12/1/2020 11:10 AM
232	4	12/1/2020 11:10 AM
233	2	12/1/2020 11:09 AM
234	1	12/1/2020 11:02 AM
235	0	12/1/2020 11:01 AM
236	0	12/1/2020 10:58 AM
237	1	12/1/2020 10:56 AM
238	3	12/1/2020 10:52 AM
239	2	12/1/2020 10:49 AM
240	2	12/1/2020 10:49 AM
241	0	12/1/2020 10:45 AM
242	2	12/1/2020 10:44 AM
243	2	12/1/2020 10:41 AM
244	2	12/1/2020 10:41 AM
245	2	12/1/2020 10:40 AM
246	1	12/1/2020 10:35 AM
247	1	12/1/2020 10:35 AM
248	1	12/1/2020 10:34 AM
249	2	12/1/2020 10:31 AM
250	2	12/1/2020 10:30 AM
251	2	12/1/2020 10:30 AM
252	1	12/1/2020 10:28 AM
253	4	12/1/2020 10:28 AM
254	2	12/1/2020 10:27 AM
255	1	12/1/2020 10:27 AM
256	4	12/1/2020 10:25 AM
257	1	12/1/2020 10:24 AM
258	0	12/1/2020 10:23 AM
259	2	12/1/2020 10:22 AM
260	0	12/1/2020 10:22 AM
261	1	12/1/2020 10:21 AM
262	2	12/1/2020 10:18 AM
263	0	12/1/2020 10:17 AM
264	2	12/1/2020 10:15 AM
265	2	12/1/2020 10:13 AM
266	1	12/1/2020 10:12 AM
267	2	11/30/2020 12:41 PM
#	18-24 YEARS OLD	DATE



## City of Zeeland Community Parks and Recreation Survey

SurveyMonkey

1	0	2/22/2021 3:19 AM
2	0	2/21/2021 9:33 PM
3	1	2/21/2021 7:47 PM
4	1	2/20/2021 11:51 AM
5	0	2/20/2021 7:36 AM
6	0	2/20/2021 4:11 AM
7	0	2/19/2021 10:38 PM
8	0	2/19/2021 10:23 PM
9	1	2/19/2021 9:58 PM
10	0	2/19/2021 9:36 PM
11	0	2/19/2021 8:34 PM
12	0	2/19/2021 7:25 PM
13	1	2/19/2021 3:53 PM
14	1	2/19/2021 3:41 PM
15	1	2/19/2021 3:33 PM
16	2	2/19/2021 3:25 PM
17	0	2/19/2021 2:53 PM
18	0	2/19/2021 2:44 PM
19	1	2/19/2021 2:38 PM
20	2	2/19/2021 2:32 PM
21	0	2/19/2021 2:31 PM
22	1	1/13/2021 9:41 AM
23	0	12/26/2020 9:10 AM
24	0	12/25/2020 7:57 PM
25	2	12/23/2020 8:52 PM
26	0	12/23/2020 7:14 PM
27	0	12/9/2020 7:52 PM
28	0	12/9/2020 1:55 PM
29	0	12/9/2020 8:56 AM
30	0	12/9/2020 8:51 AM
31	0	12/9/2020 8:25 AM
32	1	12/9/2020 7:45 AM
33	0	12/9/2020 7:32 AM
34	0	12/7/2020 6:05 PM
35	0	12/5/2020 8:11 PM
36	2	12/5/2020 12:07 PM
37	1	12/5/2020 7:20 AM
38	0	12/5/2020 12:15 AM
39	1	12/4/2020 2:56 PM

## City of Zeeland Community Parks and Recreation Survey

SurveyMonkey

40	0	12/4/2020 1:55 PM
41	1	12/4/2020 3:10 AM
42	1	12/3/2020 6:19 PM
43	0	12/3/2020 2:23 PM
44	0	12/3/2020 1:23 PM
45	0	12/2/2020 11:02 PM
46	0	12/2/2020 8:59 PM
47	3	12/2/2020 8:49 PM
48	1	12/2/2020 8:23 PM
49	2	12/2/2020 7:53 PM
50	3	12/2/2020 9:48 AM
51	0	12/2/2020 7:41 AM
52	0	12/2/2020 7:25 AM
53	0	12/2/2020 1:54 AM
54	0	12/2/2020 12:16 AM
55	2	12/2/2020 12:16 AM
56	0	12/1/2020 11:00 PM
57	0	12/1/2020 9:52 PM
58	0	12/1/2020 9:49 PM
59	1	12/1/2020 9:30 PM
60	0	12/1/2020 9:08 PM
61	0	12/1/2020 8:16 PM
62	2	12/1/2020 8:15 PM
63	0	12/1/2020 8:02 PM
64	0	12/1/2020 7:59 PM
65	1	12/1/2020 7:58 PM
66	1	12/1/2020 7:29 PM
67	0	12/1/2020 7:19 PM
68	0	12/1/2020 7:16 PM
69	0	12/1/2020 7:13 PM
70	2	12/1/2020 6:54 PM
71	1	12/1/2020 6:51 PM
72	3	12/1/2020 6:46 PM
73	0	12/1/2020 5:21 PM
74	0	12/1/2020 4:05 PM
75	0	12/1/2020 4:00 PM
76	0	12/1/2020 3:24 PM
77	0	12/1/2020 3:23 PM
78	1	12/1/2020 3:13 PM

## City of Zeeland Community Parks and Recreation Survey

SurveyMonkey

79	0	12/1/2020 2:46 PM
80	0	12/1/2020 2:25 PM
81	1	12/1/2020 1:58 PM
82	2	12/1/2020 1:56 PM
83	0	12/1/2020 1:27 PM
84	0	12/1/2020 1:21 PM
85	0	12/1/2020 1:14 PM
86	0	12/1/2020 1:08 PM
87	3	12/1/2020 1:05 PM
88	2	12/1/2020 1:00 PM
89	0	12/1/2020 12:54 PM
90	0	12/1/2020 12:50 PM
91	0	12/1/2020 12:47 PM
92	0	12/1/2020 12:45 PM
93	2	12/1/2020 12:38 PM
94	0	12/1/2020 12:38 PM
95	0	12/1/2020 12:36 PM
96	0	12/1/2020 12:35 PM
97	2	12/1/2020 12:29 PM
98	0	12/1/2020 12:19 PM
99	2	12/1/2020 11:19 AM
100	2	12/1/2020 11:13 AM
101	0	12/1/2020 11:09 AM
102	0	12/1/2020 11:01 AM
103	0	12/1/2020 10:58 AM
104	0	12/1/2020 10:45 AM
105	0	12/1/2020 10:40 AM
106	2	12/1/2020 10:30 AM
107	1	12/1/2020 10:28 AM
108	1	12/1/2020 10:25 AM
109	0	12/1/2020 10:23 AM
110	2	12/1/2020 10:22 AM
111	0	12/1/2020 10:17 AM
112	2	12/1/2020 10:13 AM
113	0	12/1/2020 10:13 AM
#	25-44 YEARS OLD	DATE
1	2	2/23/2021 11:08 AM
2	2	2/22/2021 9:55 PM
3	1	2/22/2021 8:37 PM



## City of Zeeland Community Parks and Recreation Survey

SurveyMonkey

4	2	2/22/2021 12:24 PM
5	2	2/22/2021 3:19 AM
6	1	2/21/2021 9:33 PM
7	1	2/21/2021 7:47 PM
8	2	2/20/2021 4:26 PM
9	2	2/20/2021 9:03 AM
10	2	2/20/2021 8:57 AM
11	2	2/20/2021 8:46 AM
12	2	2/20/2021 8:31 AM
13	2	2/20/2021 7:56 AM
14	2	2/20/2021 7:36 AM
15	2	2/20/2021 6:07 AM
16	1	2/20/2021 6:01 AM
17	2	2/20/2021 4:11 AM
18	2	2/19/2021 10:58 PM
19	1	2/19/2021 10:38 PM
20	2	2/19/2021 10:23 PM
21	0	2/19/2021 9:58 PM
22	2	2/19/2021 9:36 PM
23	2	2/19/2021 9:12 PM
24	0	2/19/2021 8:34 PM
25	2	2/19/2021 8:22 PM
26	1	2/19/2021 7:43 PM
27	2	2/19/2021 7:25 PM
28	2	2/19/2021 7:03 PM
29	2	2/19/2021 7:01 PM
30	2	2/19/2021 6:45 PM
31	1	2/19/2021 6:44 PM
32	2	2/19/2021 5:59 PM
33	2	2/19/2021 5:49 PM
34	2	2/19/2021 5:27 PM
35	2	2/19/2021 5:07 PM
36	2	2/19/2021 4:30 PM
37	2	2/19/2021 4:19 PM
38	2	2/19/2021 4:10 PM
39	2	2/19/2021 4:00 PM
40	1	2/19/2021 3:53 PM
41	2	2/19/2021 3:41 PM
42	2	2/19/2021 3:41 PM

## City of Zeeland Community Parks and Recreation Survey

SurveyMonkey

43	1	2/19/2021 3:33 PM
44	2	2/19/2021 3:30 PM
45	2	2/19/2021 3:21 PM
46	2	2/19/2021 3:19 PM
47	2	2/19/2021 3:18 PM
48	2	2/19/2021 3:03 PM
49	2	2/19/2021 2:55 PM
50	2	2/19/2021 2:54 PM
51	2	2/19/2021 2:53 PM
52	2	2/19/2021 2:52 PM
53	2	2/19/2021 2:48 PM
54	1	2/19/2021 2:45 PM
55	2	2/19/2021 2:44 PM
56	1	2/19/2021 2:41 PM
57	2	2/19/2021 2:41 PM
58	2	2/19/2021 2:40 PM
59	2	2/19/2021 2:40 PM
60	2	2/19/2021 2:34 PM
61	2	2/19/2021 2:32 PM
62	2	2/19/2021 2:31 PM
63	2	2/19/2021 2:29 PM
64	2	2/19/2021 2:26 PM
65	2	12/29/2020 8:51 PM
66	2	12/27/2020 11:02 AM
67	2	12/26/2020 9:10 AM
68	2	12/26/2020 6:56 AM
69	0	12/25/2020 7:57 PM
70	2	12/25/2020 7:46 PM
71	2	12/24/2020 8:02 AM
72	2	12/23/2020 11:39 PM
73	2	12/23/2020 8:52 PM
74	1	12/23/2020 8:01 PM
75	1	12/23/2020 7:16 PM
76	2	12/23/2020 7:14 PM
77	2	12/23/2020 6:59 PM
78	2	12/14/2020 10:48 PM
79	2	12/10/2020 11:41 AM
80	1	12/9/2020 10:26 PM
81	0	12/9/2020 7:52 PM

## City of Zeeland Community Parks and Recreation Survey

SurveyMonkey

82	2	12/9/2020 7:34 PM
83	0	12/9/2020 1:55 PM
84	2	12/9/2020 12:27 PM
85	1	12/9/2020 10:07 AM
86	2	12/9/2020 9:03 AM
87	2	12/9/2020 8:56 AM
88	0	12/9/2020 8:51 AM
89	2	12/9/2020 8:25 AM
90	2	12/9/2020 8:23 AM
91	2	12/9/2020 8:10 AM
92	2	12/9/2020 8:05 AM
93	2	12/9/2020 7:58 AM
94	2	12/9/2020 7:51 AM
95	2	12/9/2020 7:46 AM
96	2	12/9/2020 7:35 AM
97	2	12/9/2020 7:32 AM
98	2	12/9/2020 7:29 AM
99	1	12/7/2020 6:05 PM
100	2	12/7/2020 11:37 AM
101	2	12/7/2020 11:03 AM
102	2	12/6/2020 9:06 PM
103	2	12/5/2020 8:11 PM
104	2	12/5/2020 10:27 AM
105	2	12/5/2020 9:26 AM
106	0	12/5/2020 12:15 AM
107	2	12/4/2020 4:34 PM
108	1	12/4/2020 2:56 PM
109	0	12/4/2020 1:55 PM
110	2	12/4/2020 1:00 PM
111	2	12/4/2020 12:24 PM
112	2	12/4/2020 7:16 AM
113	2	12/4/2020 3:10 AM
114	2	12/3/2020 9:32 PM
115	2	12/3/2020 8:50 PM
116	2	12/3/2020 5:56 PM
117	1	12/3/2020 2:47 PM
118	2	12/3/2020 2:23 PM
119	2	12/3/2020 1:44 PM
120	2	12/3/2020 1:23 PM

## City of Zeeland Community Parks and Recreation Survey

SurveyMonkey

121	2	12/3/2020 12:41 PM
122	2	12/3/2020 1:30 AM
123	2	12/3/2020 12:04 AM
124	2	12/2/2020 11:02 PM
125	2	12/2/2020 9:29 PM
126	1	12/2/2020 8:59 PM
127	2	12/2/2020 8:49 PM
128	2	12/2/2020 8:13 PM
129	0	12/2/2020 7:53 PM
130	2	12/2/2020 6:58 PM
131	2	12/2/2020 2:16 PM
132	2	12/2/2020 1:24 PM
133	2	12/2/2020 12:21 PM
134	2	12/2/2020 11:49 AM
135	2	12/2/2020 11:47 AM
136	2	12/2/2020 10:14 AM
137	2	12/2/2020 9:57 AM
138	1	12/2/2020 9:48 AM
139	2	12/2/2020 9:34 AM
140	2	12/2/2020 9:05 AM
141	2	12/2/2020 9:00 AM
142	2	12/2/2020 8:26 AM
143	1	12/2/2020 8:00 AM
144	0	12/2/2020 7:41 AM
145	2	12/2/2020 7:25 AM
146	2	12/2/2020 7:05 AM
147	2	12/2/2020 6:32 AM
148	2	12/2/2020 4:41 AM
149	0	12/2/2020 1:54 AM
150	2	12/2/2020 12:16 AM
151	1	12/2/2020 12:16 AM
152	2	12/1/2020 11:40 PM
153	2	12/1/2020 11:30 PM
154	2	12/1/2020 11:23 PM
155	1	12/1/2020 11:17 PM
156	2	12/1/2020 11:03 PM
157	2	12/1/2020 11:00 PM
158	2	12/1/2020 10:51 PM
159	2	12/1/2020 10:19 PM



## City of Zeeland Community Parks and Recreation Survey

SurveyMonkey

160	2	12/1/2020 9:52 PM
161	2	12/1/2020 9:49 PM
162	2	12/1/2020 9:44 PM
163	2	12/1/2020 9:41 PM
164	2	12/1/2020 9:34 PM
165	2	12/1/2020 9:23 PM
166	2	12/1/2020 9:22 PM
167	2	12/1/2020 9:19 PM
168	2	12/1/2020 9:17 PM
169	2	12/1/2020 9:08 PM
170	2	12/1/2020 9:01 PM
171	2	12/1/2020 8:59 PM
172	2	12/1/2020 8:47 PM
173	2	12/1/2020 8:41 PM
174	2	12/1/2020 8:36 PM
175	2	12/1/2020 8:33 PM
176	2	12/1/2020 8:25 PM
177	0	12/1/2020 8:16 PM
178	1	12/1/2020 8:10 PM
179	2	12/1/2020 8:02 PM
180	2	12/1/2020 7:59 PM
181	2	12/1/2020 7:59 PM
182	2	12/1/2020 7:45 PM
183	2	12/1/2020 7:42 PM
184	2	12/1/2020 7:33 PM
185	2	12/1/2020 7:29 PM
186	2	12/1/2020 7:19 PM
187	2	12/1/2020 7:17 PM
188	1	12/1/2020 7:16 PM
189	0	12/1/2020 7:13 PM
190	2	12/1/2020 7:10 PM
191	2	12/1/2020 7:05 PM
192	2	12/1/2020 6:51 PM
193	2	12/1/2020 6:47 PM
194	2	12/1/2020 6:41 PM
195	2	12/1/2020 6:40 PM
196	2	12/1/2020 6:33 PM
197	1	12/1/2020 6:32 PM
198	2	12/1/2020 6:17 PM

## City of Zeeland Community Parks and Recreation Survey

SurveyMonkey

199	2	12/1/2020 6:02 PM
200	2	12/1/2020 5:57 PM
201	2	12/1/2020 5:53 PM
202	1	12/1/2020 5:21 PM
203	1	12/1/2020 5:21 PM
204	2	12/1/2020 5:00 PM
205	2	12/1/2020 4:48 PM
206	2	12/1/2020 4:48 PM
207	2	12/1/2020 4:24 PM
208	1	12/1/2020 4:05 PM
209	2	12/1/2020 4:00 PM
210	2	12/1/2020 3:46 PM
211	1	12/1/2020 3:37 PM
212	2	12/1/2020 3:24 PM
213	0	12/1/2020 3:23 PM
214	2	12/1/2020 3:22 PM
215	1	12/1/2020 3:13 PM
216	2	12/1/2020 3:11 PM
217	1	12/1/2020 3:06 PM
218	2	12/1/2020 2:59 PM
219	2	12/1/2020 2:55 PM
220	2	12/1/2020 2:52 PM
221	2	12/1/2020 2:46 PM
222	1	12/1/2020 2:44 PM
223	2	12/1/2020 2:35 PM
224	2	12/1/2020 2:28 PM
225	1	12/1/2020 2:27 PM
226	2	12/1/2020 2:25 PM
227	1	12/1/2020 2:20 PM
228	2	12/1/2020 2:18 PM
229	2	12/1/2020 2:11 PM
230	1	12/1/2020 2:10 PM
231	2	12/1/2020 1:58 PM
232	1	12/1/2020 1:56 PM
233	2	12/1/2020 1:55 PM
234	1	12/1/2020 1:52 PM
235	2	12/1/2020 1:49 PM
236	2	12/1/2020 1:44 PM
237	1	12/1/2020 1:41 PM

## City of Zeeland Community Parks and Recreation Survey

SurveyMonkey

238	2	12/1/2020 1:27 PM
239	2	12/1/2020 1:24 PM
240	1	12/1/2020 1:24 PM
241	2	12/1/2020 1:24 PM
242	2	12/1/2020 1:21 PM
243	2	12/1/2020 1:19 PM
244	0	12/1/2020 1:14 PM
245	2	12/1/2020 1:14 PM
246	2	12/1/2020 1:12 PM
247	2	12/1/2020 1:12 PM
248	2	12/1/2020 1:11 PM
249	2	12/1/2020 1:08 PM
250	0	12/1/2020 1:05 PM
251	2	12/1/2020 1:03 PM
252	2	12/1/2020 1:02 PM
253	2	12/1/2020 12:59 PM
254	2	12/1/2020 12:56 PM
255	2	12/1/2020 12:54 PM
256	2	12/1/2020 12:54 PM
257	1	12/1/2020 12:50 PM
258	2	12/1/2020 12:50 PM
259	0	12/1/2020 12:47 PM
260	0	12/1/2020 12:45 PM
261	2	12/1/2020 12:42 PM
262	2	12/1/2020 12:39 PM
263	2	12/1/2020 12:38 PM
264	0	12/1/2020 12:36 PM
265	2	12/1/2020 12:35 PM
266	2	12/1/2020 12:30 PM
267	1	12/1/2020 12:29 PM
268	0	12/1/2020 12:19 PM
269	2	12/1/2020 12:16 PM
270	2	12/1/2020 12:15 PM
271	2	12/1/2020 12:14 PM
272	2	12/1/2020 12:12 PM
273	2	12/1/2020 12:11 PM
274	2	12/1/2020 12:09 PM
275	2	12/1/2020 12:07 PM
276	1	12/1/2020 12:04 PM

## City of Zeeland Community Parks and Recreation Survey

SurveyMonkey

277	2	12/1/2020 11:55 AM
278	2	12/1/2020 11:54 AM
279	2	12/1/2020 11:50 AM
280	2	12/1/2020 11:49 AM
281	1	12/1/2020 11:38 AM
282	2	12/1/2020 11:36 AM
283	2	12/1/2020 11:31 AM
284	2	12/1/2020 11:25 AM
285	2	12/1/2020 11:24 AM
286	2	12/1/2020 11:19 AM
287	2	12/1/2020 11:16 AM
288	7	12/1/2020 11:16 AM
289	2	12/1/2020 11:15 AM
290	3	12/1/2020 11:10 AM
291	2	12/1/2020 11:10 AM
292	2	12/1/2020 11:10 AM
293	2	12/1/2020 11:09 AM
294	2	12/1/2020 11:09 AM
295	1	12/1/2020 11:02 AM
296	2	12/1/2020 11:01 AM
297	2	12/1/2020 11:00 AM
298	2	12/1/2020 10:58 AM
299	2	12/1/2020 10:56 AM
300	2	12/1/2020 10:54 AM
301	2	12/1/2020 10:52 AM
302	2	12/1/2020 10:51 AM
303	2	12/1/2020 10:49 AM
304	2	12/1/2020 10:45 AM
305	2	12/1/2020 10:44 AM
306	2	12/1/2020 10:44 AM
307	1	12/1/2020 10:41 AM
308	2	12/1/2020 10:41 AM
309	2	12/1/2020 10:40 AM
310	2	12/1/2020 10:35 AM
311	2	12/1/2020 10:35 AM
312	2	12/1/2020 10:34 AM
313	2	12/1/2020 10:31 AM
314	2	12/1/2020 10:30 AM
315	2	12/1/2020 10:30 AM



## City of Zeeland Community Parks and Recreation Survey

SurveyMonkey

316	2	12/1/2020 10:29 AM
317	0	12/1/2020 10:28 AM
318	2	12/1/2020 10:28 AM
319	2	12/1/2020 10:27 AM
320	2	12/1/2020 10:27 AM
321	2	12/1/2020 10:25 AM
322	2	12/1/2020 10:24 AM
323	2	12/1/2020 10:23 AM
324	2	12/1/2020 10:22 AM
325	2	12/1/2020 10:22 AM
326	2	12/1/2020 10:21 AM
327	1	12/1/2020 10:18 AM
328	2	12/1/2020 10:18 AM
329	2	12/1/2020 10:17 AM
330	0	12/1/2020 10:17 AM
331	2	12/1/2020 10:16 AM
332	2	12/1/2020 10:15 AM
333	2	12/1/2020 10:14 AM
334	2	12/1/2020 10:13 AM
335	2	12/1/2020 10:13 AM
336	2	12/1/2020 10:12 AM
337	2	11/30/2020 12:41 PM
338	1	9/28/2020 3:50 PM
<b>#</b>	<b>45-64 YEARS OLD</b>	<b>DATE</b>
1	2	3/22/2021 11:37 AM
2	2	2/23/2021 1:29 PM
3	2	2/22/2021 8:38 PM
4	0	2/22/2021 3:19 AM
5	1	2/21/2021 9:33 PM
6	1	2/21/2021 7:47 PM
7	1	2/21/2021 6:25 AM
8	2	2/20/2021 9:29 PM
9	2	2/20/2021 11:51 AM
10	2	2/20/2021 8:45 AM
11	2	2/20/2021 8:34 AM
12	1	2/20/2021 8:20 AM
13	0	2/20/2021 7:36 AM
14	1	2/20/2021 6:01 AM
15	0	2/20/2021 4:11 AM

## City of Zeeland Community Parks and Recreation Survey

SurveyMonkey

16	1	2/19/2021 11:06 PM
17	1	2/19/2021 10:38 PM
18	0	2/19/2021 10:23 PM
19	2	2/19/2021 9:58 PM
20	0	2/19/2021 9:36 PM
21	0	2/19/2021 8:34 PM
22	1	2/19/2021 7:43 PM
23	1	2/19/2021 7:26 PM
24	0	2/19/2021 7:25 PM
25	2	2/19/2021 6:44 PM
26	2	2/19/2021 5:33 PM
27	1	2/19/2021 5:11 PM
28	2	2/19/2021 4:22 PM
29	2	2/19/2021 3:56 PM
30	2	2/19/2021 3:53 PM
31	1	2/19/2021 3:38 PM
32	0	2/19/2021 2:53 PM
33	2	2/19/2021 2:52 PM
34	1	2/19/2021 2:45 PM
35	0	2/19/2021 2:44 PM
36	2	2/19/2021 2:38 PM
37	2	2/19/2021 2:32 PM
38	0	2/19/2021 2:31 PM
39	2	1/13/2021 9:41 AM
40	2	12/28/2020 12:45 PM
41	0	12/26/2020 9:10 AM
42	0	12/25/2020 7:57 PM
43	2	12/24/2020 12:21 PM
44	2	12/24/2020 4:00 AM
45	1	12/23/2020 8:01 PM
46	0	12/23/2020 7:14 PM
47	2	12/23/2020 6:59 PM
48	2	12/17/2020 7:58 AM
49	2	12/12/2020 10:38 PM
50	2	12/9/2020 10:26 PM
51	2	12/9/2020 7:52 PM
52	2	12/9/2020 1:55 PM
53	1	12/9/2020 10:07 AM
54	0	12/9/2020 8:56 AM

## City of Zeeland Community Parks and Recreation Survey

SurveyMonkey

55	1	12/9/2020 8:51 AM
56	0	12/9/2020 8:25 AM
57	2	12/9/2020 7:45 AM
58	0	12/9/2020 7:32 AM
59	2	12/9/2020 7:31 AM
60	1	12/7/2020 6:05 PM
61	0	12/5/2020 8:11 PM
62	2	12/5/2020 12:07 PM
63	1	12/5/2020 9:13 AM
64	2	12/5/2020 7:20 AM
65	1	12/5/2020 12:15 AM
66	2	12/4/2020 2:56 PM
67	2	12/4/2020 1:55 PM
68	1	12/4/2020 7:34 AM
69	0	12/4/2020 3:10 AM
70	2	12/3/2020 6:19 PM
71	1	12/3/2020 2:47 PM
72	0	12/3/2020 2:23 PM
73	0	12/3/2020 1:23 PM
74	2	12/3/2020 6:44 AM
75	2	12/3/2020 1:02 AM
76	0	12/2/2020 11:02 PM
77	2	12/2/2020 9:27 PM
78	1	12/2/2020 8:59 PM
79	2	12/2/2020 8:26 PM
80	2	12/2/2020 8:23 PM
81	2	12/2/2020 7:53 PM
82	1	12/2/2020 9:48 AM
83	2	12/2/2020 7:52 AM
84	1	12/2/2020 7:41 AM
85	0	12/2/2020 7:25 AM
86	2	12/2/2020 1:54 AM
87	0	12/2/2020 12:16 AM
88	1	12/2/2020 12:16 AM
89	2	12/2/2020 12:07 AM
90	1	12/1/2020 11:20 PM
91	1	12/1/2020 11:17 PM
92	2	12/1/2020 11:12 PM
93	0	12/1/2020 11:00 PM

## City of Zeeland Community Parks and Recreation Survey

SurveyMonkey

94	0	12/1/2020 9:52 PM
95	0	12/1/2020 9:49 PM
96	3	12/1/2020 9:31 PM
97	1	12/1/2020 9:30 PM
98	1	12/1/2020 9:22 PM
99	1	12/1/2020 9:22 PM
100	0	12/1/2020 9:08 PM
101	2	12/1/2020 8:30 PM
102	2	12/1/2020 8:24 PM
103	2	12/1/2020 8:16 PM
104	2	12/1/2020 8:15 PM
105	0	12/1/2020 8:02 PM
106	0	12/1/2020 7:59 PM
107	2	12/1/2020 7:58 PM
108	2	12/1/2020 7:32 PM
109	0	12/1/2020 7:29 PM
110	0	12/1/2020 7:19 PM
111	1	12/1/2020 7:16 PM
112	2	12/1/2020 7:13 PM
113	1	12/1/2020 6:54 PM
114	0	12/1/2020 6:51 PM
115	2	12/1/2020 6:46 PM
116	1	12/1/2020 6:32 PM
117	1	12/1/2020 6:18 PM
118	2	12/1/2020 5:37 PM
119	1	12/1/2020 5:21 PM
120	2	12/1/2020 5:08 PM
121	1	12/1/2020 4:05 PM
122	2	12/1/2020 4:00 PM
123	2	12/1/2020 3:39 PM
124	0	12/1/2020 3:24 PM
125	0	12/1/2020 3:23 PM
126	1	12/1/2020 3:19 PM
127	1	12/1/2020 3:13 PM
128	1	12/1/2020 3:06 PM
129	0	12/1/2020 2:46 PM
130	2	12/1/2020 2:46 PM
131	1	12/1/2020 2:44 PM
132	0	12/1/2020 2:25 PM



## City of Zeeland Community Parks and Recreation Survey

SurveyMonkey

133	1	12/1/2020 2:20 PM
134	0	12/1/2020 1:58 PM
135	2	12/1/2020 1:56 PM
136	1	12/1/2020 1:52 PM
137	2	12/1/2020 1:47 PM
138	0	12/1/2020 1:27 PM
139	2	12/1/2020 1:24 PM
140	0	12/1/2020 1:21 PM
141	0	12/1/2020 1:08 PM
142	1	12/1/2020 1:05 PM
143	2	12/1/2020 1:00 PM
144	0	12/1/2020 12:54 PM
145	2	12/1/2020 12:52 PM
146	1	12/1/2020 12:50 PM
147	2	12/1/2020 12:47 PM
148	1	12/1/2020 12:45 PM
149	2	12/1/2020 12:42 PM
150	2	12/1/2020 12:38 PM
151	0	12/1/2020 12:38 PM
152	1	12/1/2020 12:36 PM
153	2	12/1/2020 12:35 PM
154	0	12/1/2020 12:35 PM
155	2	12/1/2020 12:29 PM
156	2	12/1/2020 12:19 PM
157	2	12/1/2020 12:09 PM
158	1	12/1/2020 12:04 PM
159	3	12/1/2020 11:16 AM
160	0	12/1/2020 11:09 AM
161	2	12/1/2020 11:02 AM
162	0	12/1/2020 11:01 AM
163	0	12/1/2020 10:58 AM
164	0	12/1/2020 10:45 AM
165	0	12/1/2020 10:40 AM
166	2	12/1/2020 10:31 AM
167	2	12/1/2020 10:28 AM
168	0	12/1/2020 10:25 AM
169	0	12/1/2020 10:23 AM
170	1	12/1/2020 10:18 AM
171	2	12/1/2020 10:17 AM

## City of Zeeland Community Parks and Recreation Survey

SurveyMonkey

172	2	12/1/2020 10:14 AM
173	0	12/1/2020 10:13 AM
#	GREATER THAN 65 YEARS OLD	DATE
1	2	2/22/2021 8:37 PM
2	0	2/22/2021 3:19 AM
3	0	2/21/2021 9:33 PM
4	2	2/21/2021 11:08 AM
5	1	2/21/2021 6:25 AM
6	2	2/20/2021 8:20 AM
7	0	2/20/2021 7:36 AM
8	0	2/20/2021 4:11 AM
9	1	2/19/2021 11:06 PM
10	0	2/19/2021 10:23 PM
11	0	2/19/2021 9:58 PM
12	0	2/19/2021 9:36 PM
13	2	2/19/2021 8:34 PM
14	1	2/19/2021 8:22 PM
15	1	2/19/2021 7:26 PM
16	0	2/19/2021 7:25 PM
17	2	2/19/2021 7:07 PM
18	1	2/19/2021 5:11 PM
19	1	2/19/2021 5:07 PM
20	1	2/19/2021 4:49 PM
21	2	2/19/2021 4:29 PM
22	1	2/19/2021 3:38 PM
23	2	2/19/2021 3:16 PM
24	0	2/19/2021 2:53 PM
25	0	2/19/2021 2:44 PM
26	0	2/19/2021 2:31 PM
27	1	2/19/2021 2:28 PM
28	0	12/26/2020 9:10 AM
29	2	12/25/2020 7:57 PM
30	2	12/23/2020 7:16 PM
31	0	12/23/2020 7:14 PM
32	0	12/9/2020 1:55 PM
33	0	12/9/2020 10:07 AM
34	0	12/9/2020 8:56 AM
35	0	12/9/2020 8:51 AM
36	0	12/9/2020 8:25 AM

## City of Zeeland Community Parks and Recreation Survey

SurveyMonkey

37	0	12/9/2020 7:32 AM
38	0	12/7/2020 6:05 PM
39	0	12/5/2020 8:11 PM
40	1	12/5/2020 9:13 AM
41	1	12/5/2020 12:15 AM
42	2	12/4/2020 6:04 PM
43	0	12/4/2020 1:55 PM
44	1	12/4/2020 3:10 AM
45	0	12/3/2020 2:23 PM
46	0	12/3/2020 1:23 PM
47	0	12/2/2020 11:02 PM
48	1	12/2/2020 8:59 PM
49	0	12/2/2020 7:53 PM
50	2	12/2/2020 10:33 AM
51	1	12/2/2020 7:41 AM
52	0	12/2/2020 7:25 AM
53	0	12/2/2020 1:54 AM
54	0	12/2/2020 12:16 AM
55	1	12/1/2020 11:20 PM
56	0	12/1/2020 11:00 PM
57	0	12/1/2020 9:52 PM
58	0	12/1/2020 9:49 PM
59	0	12/1/2020 9:08 PM
60	0	12/1/2020 8:16 PM
61	2	12/1/2020 8:05 PM
62	0	12/1/2020 8:02 PM
63	0	12/1/2020 7:59 PM
64	0	12/1/2020 7:29 PM
65	0	12/1/2020 7:19 PM
66	0	12/1/2020 7:16 PM
67	0	12/1/2020 7:13 PM
68	0	12/1/2020 6:51 PM
69	1	12/1/2020 6:34 PM
70	1	12/1/2020 6:18 PM
71	0	12/1/2020 4:05 PM
72	0	12/1/2020 4:00 PM
73	0	12/1/2020 3:24 PM
74	2	12/1/2020 3:23 PM
75	1	12/1/2020 3:19 PM

76	0	12/1/2020 3:13 PM
77	0	12/1/2020 2:46 PM
78	0	12/1/2020 2:25 PM
79	2	12/1/2020 2:14 PM
80	3	12/1/2020 2:03 PM
81	0	12/1/2020 1:58 PM
82	1	12/1/2020 1:52 PM
83	2	12/1/2020 1:41 PM
84	0	12/1/2020 1:27 PM
85	0	12/1/2020 1:21 PM
86	0	12/1/2020 1:08 PM
87	0	12/1/2020 1:05 PM
88	0	12/1/2020 12:54 PM
89	0	12/1/2020 12:50 PM
90	2	12/1/2020 12:47 PM
91	1	12/1/2020 12:45 PM
92	2	12/1/2020 12:41 PM
93	0	12/1/2020 12:38 PM
94	0	12/1/2020 12:36 PM
95	0	12/1/2020 12:35 PM
96	0	12/1/2020 12:19 PM
97	4	12/1/2020 11:16 AM
98	2	12/1/2020 11:12 AM
99	0	12/1/2020 11:09 AM
100	0	12/1/2020 11:01 AM
101	0	12/1/2020 10:58 AM
102	2	12/1/2020 10:56 AM
103	0	12/1/2020 10:45 AM
104	0	12/1/2020 10:40 AM
105	1	12/1/2020 10:34 AM
106	1	12/1/2020 10:28 AM
107	0	12/1/2020 10:28 AM
108	0	12/1/2020 10:25 AM
109	0	12/1/2020 10:23 AM
110	0	12/1/2020 10:17 AM
111	0	12/1/2020 10:13 AM



## Q4 Have you or members of your household participated in recreation programs offered by the City of Zeeland in the last 12 months?

Answered: 428 Skipped: 5

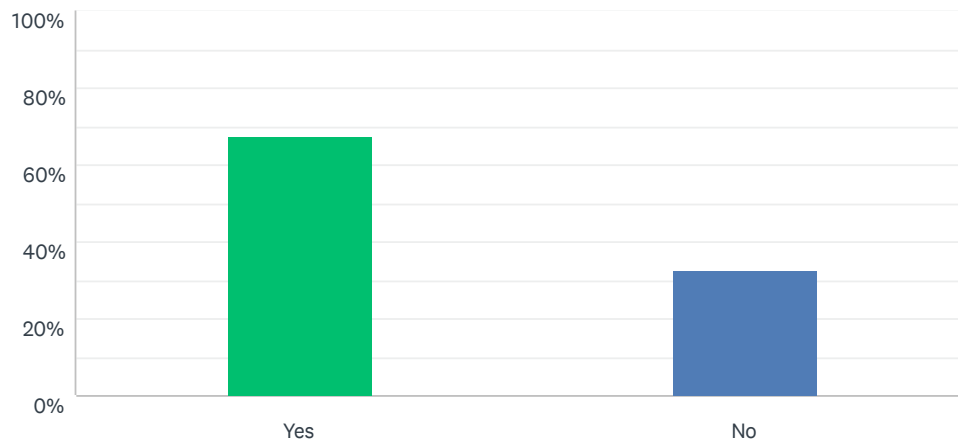

ANSWER CHOICES	RESPONSES	
Yes	67.29%	288
No	32.71%	140
TOTAL		428

## Q5 Do any members of your household have a disability?

Answered: 430 Skipped: 3

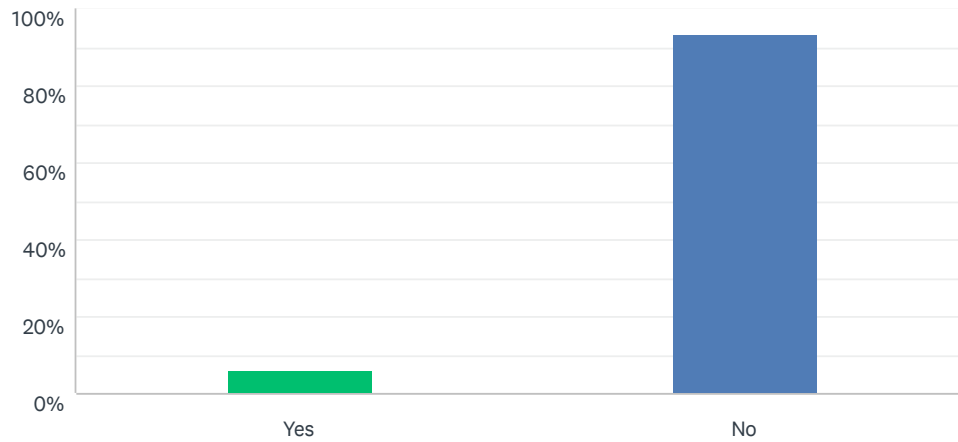

ANSWER CHOICES	RESPONSES	
Yes	6.28%	27
No	93.72%	403
TOTAL		430

**Q6 If you answered "No" to question #5, please skip to question #7. If you answered "Yes" to question #5, please indicate what (if any) activities the disabled member(s) of your household wish they could participate in but cannot due to lack of facilities, classes, etc.**

Answered: 23 Skipped: 410

#	RESPONSES	DATE
1	Stationary exercise equipment. Like seated hand rows- low impact.	2/20/2021 8:31 AM
2	Our son has low vision and could benefit for some activities for low vision kids.	2/19/2021 10:38 PM
3	none	2/19/2021 7:07 PM
4	softball, Zumba, pool excers.	2/19/2021 5:07 PM
5	NONE	2/19/2021 3:38 PM
6	Lawrence St Park is hard for our wheelchair dependent child to play at due to no ADA compliant facilities	12/27/2020 11:02 AM
7	---	12/23/2020 6:59 PM
8	My daughter can't play contact sports so it would be nice if there were other types of things offered although I'm not even sure what other options. Except she would love a creative writing camp and a drawing Anime/Manga class. I've looked online and I can't find any close by but would prefer to go through Zeeland anyway	12/7/2020 6:05 PM
9	N/A	12/5/2020 12:15 AM
10	Not really sure	12/4/2020 3:10 AM
11	I wish the playground equipment was more carefully checked for broken/missing pieces. My daughter is Epileptic and missing rungs can let her fall and risk hitting her head	12/3/2020 5:56 PM
12	Our 7 yr old son cannot so much of anything at any of Zeeland's parks. There are no ha disco accessible swings and much of the terrain is not accessible either	12/2/2020 8:26 PM
13	NA	12/1/2020 10:19 PM
14	Swimming! Up until last week i had no clue zeeland rec had a adaptive swum time, but its only offered once a month.	12/1/2020 6:54 PM
15	my son has austim	12/1/2020 6:47 PM
16	More seating for handicap	12/1/2020 1:52 PM
17	Hearing disabled. Not able to hear instructors in swim.	12/1/2020 1:47 PM
18	Simply being able to participate in activities at the park with my nephews. If some of the parks could include wheelchair accessible play structures I can promise you will see them being used by many people especially those of us with a disability. It is steps like this that can help a family to grow closer together because of an inclusive environment.	12/1/2020 1:24 PM
19	Parks, library, and actives have been accessible	12/1/2020 1:02 PM
20	We haven't encountered any problems.	12/1/2020 11:19 AM
21	Parkview Here! Offering a time at the splash pad for families with children or adults with disability would be really cool. No age limit as many adults with disability would really enjoy activities like this. You guys truly have taken incredible strides in creating spaces for those with disabilities in our home town. When Parkview attends any of Zeelands many free events we always feel welcomed and I never feel that I am inconviencing others feeling.	12/1/2020 11:16 AM
22	tumble class	12/1/2020 10:51 AM





## Q7 Which of the City's park facilities have you or members of your household utilized in the last 12 months?

Answered: 430 Skipped: 3

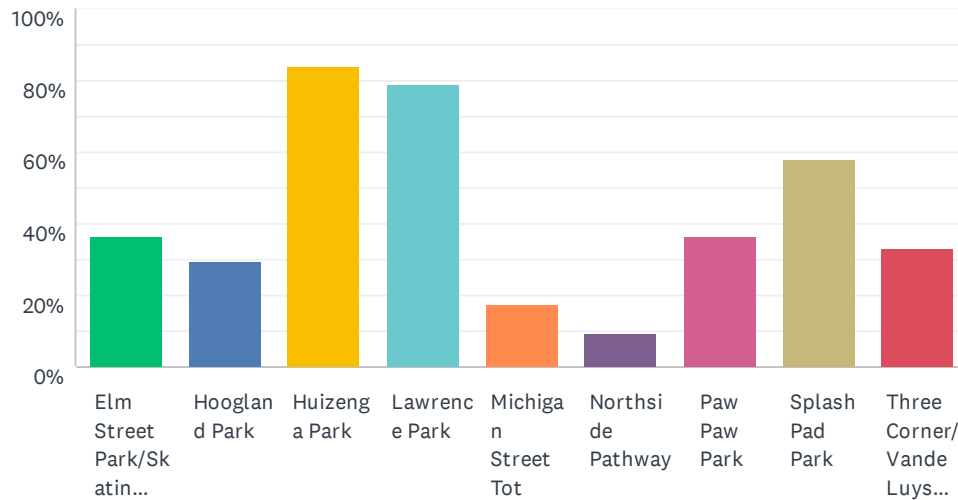

ANSWER CHOICES	RESPONSES	
Elm Street Park/Skating Rink	36.51%	157
Hoogland Park	29.53%	127
Huizenga Park	84.19%	362
Lawrence Park	78.84%	339
Michigan Street Tot Lot	17.67%	76
Northside Pathway	9.30%	40
Paw Paw Park	36.51%	157
Splash Pad Park	58.14%	250
Three Corner/Vande Luyster Park	32.79%	141
Total Respondents: 430		

## Q8 Check all the organizations that you or members of your household have used for indoor or outdoor recreation activities during the last 12 months.

Answered: 427 Skipped: 6

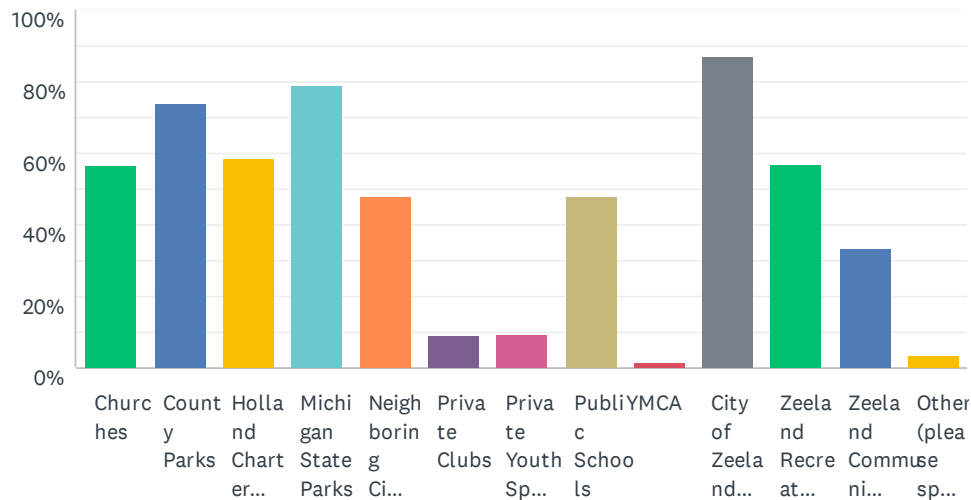

ANSWER CHOICES	RESPONSES
Churches	56.44% 241
County Parks	73.77% 315
Holland Charter Township Parks & Recreation	58.31% 249
Michigan State Parks	79.16% 338
Neighboring Cities	48.24% 206
Private Clubs	9.13% 39
Private Youth Sports Teams	9.60% 41
Public Schools	48.24% 206
YMCA	1.64% 7
City of Zeeland Parks	87.12% 372
Zeeland Recreation Programs	56.91% 243
Zeeland Community Recreation Center	33.49% 143
Other (please specify)	3.75% 16
Total Respondents: 427	

#	OTHER (PLEASE SPECIFY)	DATE
1	DNR land	2/23/2021 1:29 PM
2	Compassionate Hearts	2/20/2021 8:31 AM
3	Zeeland Museum	2/19/2021 8:34 PM
4	NONE	2/19/2021 3:38 PM

5	None, the Governor has us locked down	2/19/2021 3:16 PM
6	Indoor play area at church	12/9/2020 7:34 PM
7	None	12/3/2020 6:19 PM
8	Zeeland Christian School playground and sledding hill	12/1/2020 7:45 PM
9	National parks	12/1/2020 6:54 PM
10	Just walking in the downtown area	12/1/2020 6:34 PM
11	Gelder park	12/1/2020 6:32 PM
12	City of Saugatuck parks	12/1/2020 1:55 PM
13	ODC and DeGraaf	12/1/2020 1:12 PM
14	Dog parks	12/1/2020 12:59 PM
15	Nature centers	12/1/2020 12:04 PM
16	I'm not sure what Helder Park falls under	12/1/2020 11:19 AM

## Q9 Please rank the City's Park facilities you would like to see improved or expanded. 1=High Priority, 9=Low Priority

Answered: 401 Skipped: 32

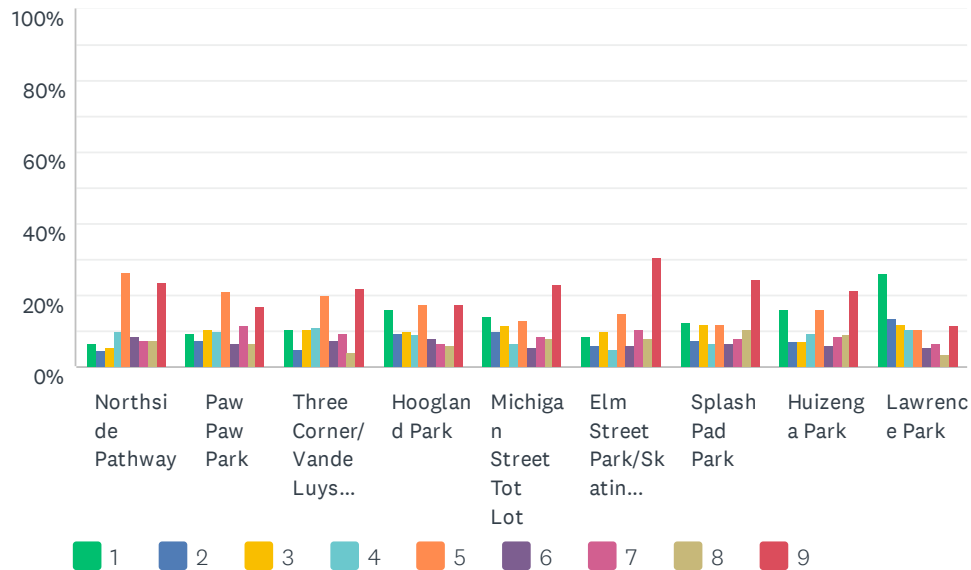

	1	2	3	4	5	6	7	8	9	TOTAL	WEIGHTED AVERAGE
Northside Pathway	6.65% 21	4.43% 14	5.38% 17	10.13% 32	26.58% 84	8.54% 27	7.28% 23	7.28% 23	23.73% 75	316	5.79
Paw Paw Park	9.45% 31	7.62% 25	10.37% 34	9.76% 32	21.04% 69	6.71% 22	11.59% 38	6.40% 21	17.07% 56	328	5.26
Three Corner/Vander Luyster Park	10.30% 34	5.15% 17	10.61% 35	11.21% 37	20.00% 66	7.27% 24	9.39% 31	3.94% 13	22.12% 73	330	5.37
Hoogland Park	15.84% 54	9.68% 33	9.97% 34	9.09% 31	17.30% 59	7.92% 27	6.74% 23	6.16% 21	17.30% 59	341	4.88
Michigan Street Tot Lot	14.04% 48	9.94% 34	11.70% 40	6.43% 22	13.16% 45	5.26% 18	8.48% 29	8.19% 28	22.81% 78	342	5.22
Elm Street Park/Skating Rink	8.50% 30	6.23% 22	10.20% 36	5.10% 18	15.01% 53	6.23% 22	10.48% 37	7.93% 28	30.31% 107	353	5.94
Splash Pad Park	12.47% 45	7.48% 27	12.19% 44	6.37% 23	12.19% 44	6.37% 23	8.03% 29	10.53% 38	24.38% 88	361	5.48
Huizenga Park	15.78% 59	6.95% 26	7.22% 27	9.36% 35	15.78% 59	5.88% 22	8.56% 32	8.82% 33	21.66% 81	374	5.28
Lawrence Park	26.18% 100	13.61% 52	12.04% 46	10.47% 40	10.47% 40	5.50% 21	6.54% 25	3.66% 14	11.52% 44	382	3.96



## Q10 How would you rate the maintenance of the City of Zeeland parks you have visited?

Answered: 412 Skipped: 21

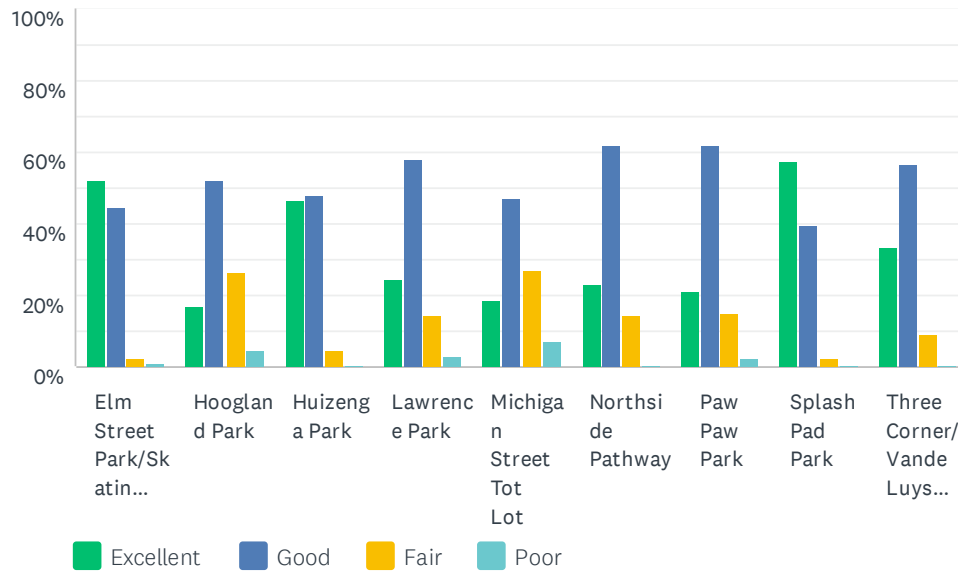

	EXCELLENT	GOOD	FAIR	POOR	TOTAL	WEIGHTED AVERAGE
Elm Street Park/Skating Rink	52.00% 156	44.33% 133	2.67% 8	1.00% 3	300	1.53
Hoogland Park	16.86% 44	52.11% 136	26.44% 69	4.60% 12	261	2.19
Huizenga Park	46.61% 179	48.18% 185	4.69% 18	0.52% 2	384	1.59
Lawrence Park	24.26% 90	58.22% 216	14.29% 53	3.23% 12	371	1.96
Michigan Street Tot Lot	18.67% 42	47.11% 106	27.11% 61	7.11% 16	225	2.23
Northside Pathway	22.89% 46	62.19% 125	14.43% 29	0.50% 1	201	1.93
Paw Paw Park	20.91% 55	61.98% 163	14.83% 39	2.28% 6	263	1.98
Splash Pad Park	57.56% 198	39.53% 136	2.33% 8	0.58% 2	344	1.46
Three Corner/Vande Luyster Park	33.72% 88	56.70% 148	9.20% 24	0.38% 1	261	1.76

## Q11 Please rate, in order of priority, how you feel park and recreation funding should be spent. 1 = High Priority, 4 = Low Priority

Answered: 415 Skipped: 18

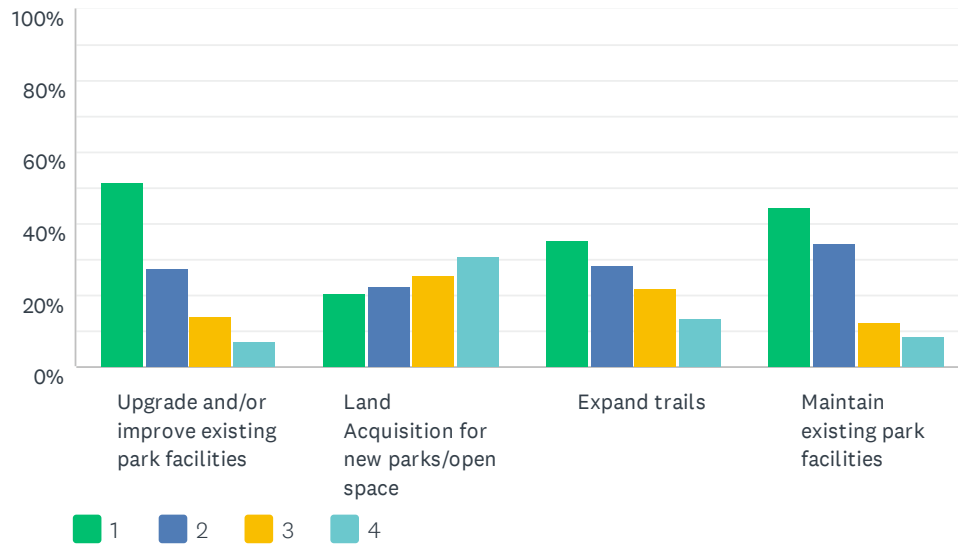

	1	2	3	4	TOTAL	WEIGHTED AVERAGE
Upgrade and/or improve existing park facilities	51.57% 213	27.60% 114	13.80% 57	7.02% 29	413	1.76
Land Acquisition for new parks/open space	20.50% 82	22.75% 91	25.75% 103	31.00% 124	400	2.67
Expand trails	35.73% 144	28.54% 115	22.08% 89	13.65% 55	403	2.14
Maintain existing park facilities	44.36% 181	34.31% 140	12.75% 52	8.58% 35	408	1.86



ANSWER CHOICES	RESPONSES	
Baseball and Softball Fields	5.71%	24
Basketball Courts	15.24%	64
Biking Trails	45.48%	191
Cross-country Skiing	19.05%	80
Disc Golf Course	19.76%	83
Dog Park	27.38%	115
Fishing Access	27.14%	114
Football Fields	1.67%	7
Horseshoe Pits	5.71%	24
Ice Skating	22.86%	96
Natural Areas/Open Space	40.71%	171
Pickelball Courts	18.81%	79
Picnic Facilities	39.05%	164
Playgrounds	59.05%	248
Sand Volleyball	8.57%	36
Shuffleboard Courts	11.67%	49
Skateboard Park	6.90%	29
Soccer Fields	6.67%	28
Splash Pad	40.95%	172
Swimming	34.76%	146
Tennis Courts	5.95%	25
Walking/Running Trails	64.76%	272
Water Spray Parks	42.38%	178
Workout Stations	26.43%	111
Total Respondents: 420		

### Q13 The City is considering ways to implement sustainable/green initiatives in the City parks. How important do you consider this issue?

Answered: 422 Skipped: 11

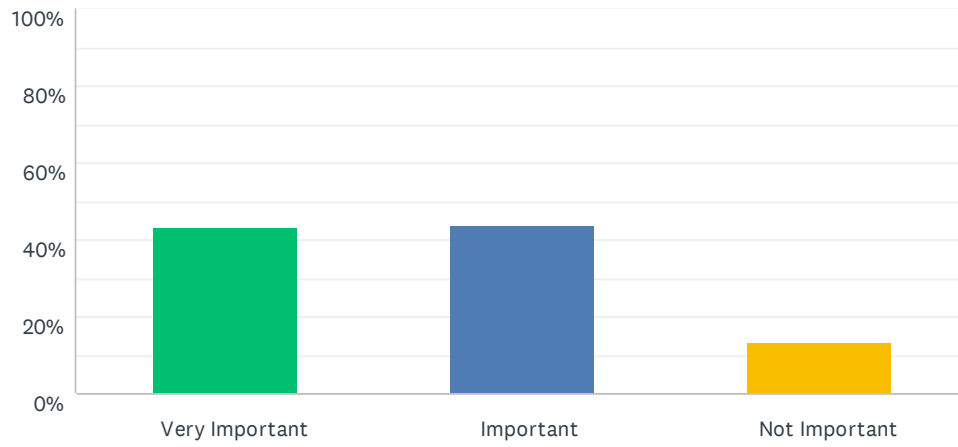

ANSWER CHOICES	RESPONSES	
Very Important	43.13%	182
Important	43.60%	184
Not Important	13.27%	56
TOTAL		422



## Q14 Thank you for your participation. If you have additional comments or suggestions please use the space below.

Answered: 74 Skipped: 359

#	RESPONSES	DATE
1	We live on the east side of town, towards the bus garage. I would love to see a playground on that side of town!	2/20/2021 4:26 PM
2	Keep the bathrooms open year around at the parks. I've had to make many hurried trips home hoping my kids don't have an accident. For the small increase in money to keep the bathrooms operational that would be the first priority for me.	2/20/2021 9:03 AM
3	Just to have restrooms close to the playground for little kids.	2/19/2021 9:36 PM
4	Zeeland is a great place to live, keep making it better	2/19/2021 7:26 PM
5	Outdoor swimming pool!	2/19/2021 5:59 PM
6	We love all the parks we visit and would be excited with any improvements made.	2/19/2021 5:27 PM
7	Would love to see a gate on the Timber Town play area! The splash pad is gated, why not Timber Town?	2/19/2021 5:11 PM
8	What about a river trail, to access some of the inaccessible river areas?	2/19/2021 5:07 PM
9	The ice pad skating rink is the worse waste of money, too small and could of used it better connected to the splash pad. No one uses it. Would be better having some Zeeland Restaurants use spot for outdoor food/ drinks stands, each week they take turn. Have tables with umbril. also. Skating rink was worse investment, many, many people can see better use! Save our town business. I know you are seeing what is happening in Holland DT business.... many have closed up for good.	2/19/2021 5:07 PM
10	Bathrooms closer to playing areas.	2/19/2021 4:10 PM
11	Please don't get rid of Hoogland Park	2/19/2021 4:00 PM
12	The city does a great job maintaining current parks , though some really need some updated playground equipment.	2/19/2021 3:56 PM
13	We love the parks in Zeeland, they have provided hours of fun and enjoyment for our family! It is nice to have so many options close by. Of course we welcome any improvements and upgrades, but we have been happy with the current parks and maintenance of them already. Thanks for the wonderful job you are doing!	2/19/2021 3:30 PM
14	A restroom (even a portajohn) would be so nice at the Tot Lot.	2/19/2021 3:03 PM
15	We would love to see pickle ball courts at Lawrence Street Park	2/19/2021 2:38 PM
16	Would love a splash pad added to Huizenga Park. Jenison and Allendale's combination of playground and splash pads is really nice.	2/19/2021 2:34 PM
17	Zeeland is a beautiful place to live!	2/19/2021 2:28 PM
18	You've done an outstanding job on our parks and we appreciate the wonderful opportunities available in Zeeland! Thank you so much!	1/13/2021 9:41 AM
19	Would love to see some other types of outdoor spaces—a community garden, open space, arboretum, etc. Would also love lights along the Northside Pathway so it feels safer in the early morning and evening times. A shift to natural play spaces would also be great for Zeeland!	12/24/2020 8:02 AM
20	Community garden space would be useful	12/23/2020 7:16 PM
21	BATHROOMS! BATHROOMS! WHY ARE THERE NO BATHROOMS NEAR THE PLAYGROUND?? Not fun dealing with potty training age kids, Maybe a gate that you can	12/12/2020 10:38 PM

	close so small children can't take off to the pond, some grandparents can't run as fast as those little ones!	
22	n/a	12/10/2020 11:41 AM
23	Allow the use of golf carts on trails to access areas where the zeebus visits (corner stores) to transport small children along roads with no paths and/or allow on trails.	12/9/2020 7:34 PM
24	Hoogland Park could use the most work. The wooden structure should be replaced. It's in rough shape.	12/9/2020 8:10 AM
25	Please improve parking and allow for accessing parks by sidewalk/bike paths. I fear for my families lives on many Zeeland roads!	12/3/2020 2:47 PM
26	We love using all that the city of Zeeland has to offer it's residents! Keep up the great work	12/3/2020 2:23 PM
27	I think your results from this "past 12 months" period may be very different from another year. For instance, we usually visit the Splash Pad 10-15 times over the summer. This year, due to Covid, we did not go once.	12/3/2020 1:02 AM
28	Please do not cancel anymore parades or events this year. People's mental health is suffering due to not being able to do things that bring joy. We are all adults. We can decide what best to do for our own health. Especially for kids and teens, mental health is extremely important. Stop canceling community events.	12/3/2020 12:04 AM
29	Please strongly consider making zeeland parks handicap accessible with handicap accessible equipment so ALL children can play.	12/2/2020 8:26 PM
30	Disc golf is becoming much more popular since COVID-19. I think the sport is going to grow exponentially for the future. Please maintain paw paw park and add a new course with other land.	12/2/2020 8:23 PM
31	Weeds, thorns, poison ivy need to be removed on disc golf course- it has a ton of potential and more families are using it.	12/2/2020 7:53 PM
32	None	12/1/2020 11:30 PM
33	Lobby the county to make their parks to be something more than nature trails. Add an indoor fireplace, lounge and upgraded table area to Lawrence Street Park	12/1/2020 11:20 PM
34	Thanks for the wonderful parks! We love them! Zeeland is THE best place to raise a family.	12/1/2020 10:51 PM
35	Keep the community engaged.	12/1/2020 9:49 PM
36	I think an outdoor city pool would be an attractive option.	12/1/2020 9:22 PM
37	I would love to see a downtown walkable dog park as a first priority. Secondly i would like to see an outdoor community pool.	12/1/2020 9:08 PM
38	Zeeland needs to expand the Splash pad. It brings families downtown	12/1/2020 8:30 PM
39	Adding bike paths would be my top priority. Especially if you could connect downtown with Byron Rd to the north side of Upper Mac. So much foot/bike traffic that would promote more to and from downtown and east.	12/1/2020 7:59 PM
40	Another splash pad option with more natural shade options would be fantastic!	12/1/2020 7:45 PM
41	I am so proud to live in Zeeland! You are doing a great job! Outdoor swimming would be awesome!	12/1/2020 7:17 PM
42	Thank you for your attention to resident concerns. The quality of our parks is a reflection on the values we share as a community.	12/1/2020 7:13 PM
43	Please include parents of disabled children when thinking of recreation for this group. The compamys that sell "accessable " playground equipment are in it for profit, yes some of thier products are great but mostly not. Swings for instance, the afaptuve swings at huizenga park are adult sized. A child will just slip out the side. My son is son is dependent on a wheelchair. As are many children with disabilities. A wheel chair swing, just one at a town park would be amazing. Same with merry go round, there is a roll on one on the market. And those roll up stations, huizenga has 3 i believe are only accessable if a chair can roll up to and the user can roll their legs UNDER it. Otherwise it is too far from the user. Imagine if your office desk had a solid front and no place for your legs... same thing .	12/1/2020 6:54 PM

44	A bathroom of some sort at the tot lot. It is designed for children of potty training age but have no where close to use the bathroom	12/1/2020 6:51 PM
45	I think Zeeland parks are always lovely and well maintained. We mainly go to county parks bc we like going on longer walks at parks with more extensive trail systems. One thing that we would love is if there was a more accessible/direct path to Huizenga Park (pedestrian bridge across highway?).	12/1/2020 4:48 PM
46	Need a public pool!!!	12/1/2020 3:37 PM
47	Adding lights to the Huizenga Park Pickleball courts for evening play	12/1/2020 3:24 PM
48	Thank you for investing back into our community! The City of Zeeland is a wonderful place to raise a family and is continually improving the quality of life it offers to residents.	12/1/2020 2:52 PM
49	More hiking/running spaces are needed in the area. The few we have are very busy and don't have great distances :)	12/1/2020 2:25 PM
50	We have wonderful parks to enjoy! Not to mention all the sidewalks you maintain for us to walk/run. While it seems like a crazy idea I would love to see a ski hill like Grand Haven has and a community pool. Huge investments and a lot to maintain, but it would be an incredible Amenity. Thanks for all you do!	12/1/2020 1:55 PM
51	It would be really nice to make great bike paths that commuters and families could use to get to and from work (or ride for fun!) with a good crossing at business 196 that would be safe for families.	12/1/2020 1:49 PM
52	Thank you for sending this survey. I love pie Zeeland parks. I really believe Lawrence Street park could use new equipment, a balance of baby/toddler and for those who are 4-8. I appreciate this park isn't swarmed by teens. It would be great to see Hoogland park have a little bigger picnic area with covering. It would be sweet to see another splash pad in a different location too. Thank you again for asking and we will do our part to help!	12/1/2020 1:06 PM
53	I reside in Holland Township with a Zeeland mailing address.	12/1/2020 12:47 PM
54	We would love lights on the pickleball courts! ☺	12/1/2020 12:47 PM
55	I would love to see an option for covered basketball courts to allow for play during rain. This is common in Texas (primarily for heat).	12/1/2020 12:35 PM
56	Thank you for all you do!	12/1/2020 12:30 PM
57	We would love it if more Pickleball courts could be added at Huizenga Park or built at Lawrence Street Park. They are almost always full.	12/1/2020 12:29 PM
58	Wide range of restroom facilities at different parks. Many could use upgrades.	12/1/2020 12:19 PM
59	We love the Zeeland parks department	12/1/2020 12:07 PM
60	I'd love to see the random industrial zones in the middle of residential areas turned into parks. Specifically the industrial zone on McKinley st. That would be a great location for a park instead of randomly changing, noisy businesses.	12/1/2020 12:04 PM
61	Parks and outdoor spaces are so important for the physical and emotional well-being of our residents. They are great places to meet new people! In my opinion, the Cty of Zeeland can and should put a lot more effort into maintaining, upgrading, and promoting the parks. Get people out there using them! Add rental spaces to generate revenue! Let's make improvements similar to what was done at Huizenga parks to the other existing parks. And more green space. More conservation. Zeeland is hot and all we see are buildings going up. We are so lucky to live in Ottawa county, which has one of the best Parks departments in the state. Maybe some job-shadowing could be negotiated, there is much to be learned.	12/1/2020 11:50 AM
62	We love all the park options in Zeeland and visit them almost daily when the weather is warm.	12/1/2020 11:24 AM
63	Trash seems to be a problem in wood chips areas. The grass and sidewalk and picnic tables are well maintained but at Lawrence St and Helder the wood chips are often messy. The tennis courts at Laurence St are getting a little dangerous on one side too (the side without basketball hoops)	12/1/2020 11:19 AM
64	I feel the the city of Zeeland needs a dog park within city limits. The people of Zeeland have many very involved dog owners that work very hard to have healthy and kind dogs in our neighborhoods. A dog Park would offer the dog owners the opportunity to socialize their dogs	12/1/2020 11:16 AM

with others within the city and continue to nurture kind and loving dogs. I feel that Hoogland Park would be an excellent location for this. The park is not in great shape and is not used often. It is towards the back side of town and a quiet more secluded space to have a dog park. Many people walk their dogs through the cemetery everyday (me included) because it is a safe space for our dogs and disposal buckets for the 'doggie leftovers' are located in multiple different places. Thank you so much for asking the residents of Zeeland how things can be improved. I appreciate you guys wanting our voices to be heard. We are grateful for everything the City of Zeeland does for Parkview. BLESSINGS, Kate

65	Bathrooms should be updated and closer to the actual park for parents that have multiple kids so they don't have to drag all of the kids away	12/1/2020 11:10 AM
66	Maintenance or addition of bathroom facilities would be very nice to have at the parks. It helps us be able to stay longer and enjoy the spaces	12/1/2020 11:10 AM
67	Closer bathroom to playground at huizinga park	12/1/2020 10:45 AM
68	Lawrence Street Park or Huizinga park needs a building like Drenth Grove where churches and families can rent and has a full kitchen with nice tables and chairs, air conditioning and heat. Zeeland would benefit from having this kind of facility.	12/1/2020 10:41 AM
69	Would love a gate on the play area at huizinga park. Would also love a covered area inside the park as it gets very hot with little shade inside the play area.	12/1/2020 10:35 AM
70	Restrooms closer to the playground at Huizenga would be great! Also some type of restroom at the Tot Lot would be wonderful!!	12/1/2020 10:31 AM
71	We live nearest to the Michigan St. Tot Lot, and this park always feels very run down. We usually go to other parks which are farther away because of it. This park really needs some love put into it. :)	12/1/2020 10:27 AM
72	Get rid of the ice skating rink, people are getting hurt. Stop planting cheap grass seed whenever you "improve" an area.	12/1/2020 10:22 AM
73	I would suggest meeting with the ODC Network to implement natural play structures to encourage MORE imaginative play and learning for children. Ridge point community church has been adding natural play structures, I firmly believe it should be something Zeeland looks at as well, especially since Huizenga went from being the perfect playground to a mediocre playground.	12/1/2020 10:18 AM
74	We love all the parks Zeeland has to offer, and overall the city does well at maintaining them. I'd love to see updated playground equipment at Lawrence st park, there's not much for the younger kids. More shade areas at the splash pad would be great!	12/1/2020 10:17 AM



## SECTION 6

### RECREATION NEEDS AND DEFICIENCIES

This section of the Plan identifies recreation deficiencies determined through a variety of means. Study methods include comparison to recreational standards for acreage and facilities, geographic distribution of existing facilities, direct input from City staff and representatives, and public input and participation. While each of these methods has its limitations, using a combination of methods will yield a more accurate assessment of recreational needs and deficiencies. The following is a brief description of each of the methods used.

### RECREATION STANDARDS

While only a guide, recreation standards provide a benchmark for evaluating the relative adequacy or inadequacy of the City's recreation system. This Plan has used as a guide the 1983 Recreation, Park, and Open Space, Standards and Guidelines and 1995 Park, Recreation, Open Space and Greenway Guidelines published by the National Recreation and Park Association.

Typical recreation standards establish a certain number of activity-specific recreational facilities per 1,000 of population (e.g. 1 tennis court per 2,000 persons). Other standards establish a certain number of acres per 1,000 of population for different types of park facilities, such as neighborhood, community and regional parks. These standards are adapted to reflect the City's character and compared with the City's existing and projected population. This Plan will combine both approaches to ascertain deficiencies in recreational facilities and acreage. The 2019 U.S. Census Bureau population estimate was used for the purposes of this study.

There are two basic types of recreational experiences: "active" and "passive." "Active" recreation requires space and facilities capable of accommodating exertive activities. Such facilities include: sports fields, play apparatus areas, open areas, special facilities, such as pools and court areas, and areas for organized activities. On the other hand, "passive" recreation requires little more than space and furniture for quiet, non-exertive activities for limited numbers of users. Recreation areas must provide for both types of use and preferably include a variety of opportunities for each to respond adequately to a wide range of interests and age groups.





Parks are generally classified by purpose and area per population served. They range in type from mini-playlots and green areas to large regional and national parks.

The categories used for this plan will be as follows:

1. Neighborhood Parks and Schools
2. Community Parks
3. Natural Resource Areas
4. Trails

## RECREATION STANDARDS FOR ACREAGE

### 1. Neighborhood Parks and Schools

**Description** - Neighborhood parks serve individual neighborhood populations as determined by the distance that can easily be traveled by local users for relatively short periods of recreation. Facilities provided in these parks are generally active in nature and include multipurpose open play areas for pick-up games, play apparatus, court areas, landscaping, site furnishings and possibly a shelter. Special areas for bike riding or specific court games may also be provided. Activities for all seasons should also be included.

**Service Areas** - The area served by neighborhood parks is generally considered to be a one quarter (1/4) mile to one half (1/2) mile radius in size and should be uninterrupted by non-residential roads or other physical barriers.

**Neighborhood Park Acreage Standards** - Nationally accepted standards for neighborhood parks recommend one to two (1-2) acres per 1,000 of population with five (5) acres as a minimum size and five to ten (5-10) acres optimal. It is recommended that the minimum of two (2) acres per 1,000 population be used as a guide for site selection.

It is also recommended that neighborhood facilities be combined with elementary schools. In such cases, the minimum site size should be five to seven (5-7) acres.



### ***Existing Recreation Acreage***

The City of Zeeland currently has six (6) parks that would fit into the neighborhood park definition.

<u>Name</u>	<u>Existing Site Acreage</u>
Lawrence Park	4.44
Paw Paw Park	1.50
Three Corners/Vande Luyster	0.85
Hoogland Park	0.54
Elm St. Park/Skating Rink	0.38
Michigan Street Tot Lot	<u>0.30</u>
<b>Total</b>	<b>8.01</b>

Importantly, the City has five (5) school sites which provide neighborhood recreational areas and opportunities.

Portion of Site Available Existing Site for Neighborhood

<u>Name</u>	<u>Acreage</u>	<u>Recreation*</u>
Cityside Middle School	7.13	15% - 1.1 acres
Zeeland Christian	17.27	55% - 9.5 acres
Early Childhood Center	2.28	36% - .8 acres
Main& Fairview	9.81	72% - 7.11 acres
<u>Lincoln Elementary School</u>	<u>8.70</u>	<u>60% - 5.2 acres</u>
<b>Total at schools</b>		<b>23.71 acres</b>
<b>Available Total</b>		<b>31.72 acres</b>

\*based on visual analysis and measurement of open space and site facilities on each school property that can be considered usable for community recreational purposes.

***Needs and Deficiencies:*** The table below compares the 2019 City population to the recreation standard of two (2) acres per 1,000 persons.

<u>2019 Population</u>	<u>Neighborhood Rec. Acreage Required</u>	<u>Neighborhood Rec. Acreage Available</u>	<u>Deficiency/ Surplus</u>
5,536	11.07	31.72	20.65



For the 2019 population, there is an excess of 20.65 acres for neighborhood recreation in accordance with the recreational standards. This neighborhood recreation space is comprised almost entirely of school properties. The school sites generally provide a range of recreational facilities. However, improvements are needed to improve accessibility and to update the facilities offered.

The use of the acreage standard must be coupled with a review of the location and accessibility of the existing recreation areas. Ideally, they should be centrally located and parks and schools should be adjacent to each other to provide the fullest complement of neighborhood recreation developments. Additionally, the recreational acreage should be accessible on foot without having to cross busy streets or negotiate physical barriers.

Most of the City is adequately served by neighborhood parks when considering the utilization of school sites. Although, the northeast side of the City, appears to have a deficiency in neighborhood parks.

## 2. Community Parks

**Description** - Community-wide parks provide a range of facilities and areas capable of supporting organized community participation programs that would not be appropriate in neighborhood parks because of their average size or traffic volume generated. Facilities should be centrally located, diverse enough to accommodate all age groups for both active and passive experiences and organized so that compatible uses relate to one another. Adequate parking and vehicular circulation is also important, since park users will generally arrive at these parks by vehicle. Lighted use areas significantly increase the recreational value of parks of this type. Typical facilities recommended for community parks include ball fields, open use areas, tennis courts, picnic areas, play apparatus areas, restrooms and shelters. Additional special facilities could include band shells, amphitheaters, swimming and wading pools, community-meeting buildings, skating facilities, bicycle courses and nature study areas.

As with neighborhood parks, it is often beneficial to develop community parks in conjunction with junior or senior high schools where practical because of the athletic fields and courts potentially available for public use. This arrangement assures the maximum level of use as well as the most practical expenditure of development funds.



***Service Area*** - The area served by community-wide parks varies significantly from one municipality to another because of the distribution of population and related factors. However, a community park usually serves two or more neighborhoods and ½ to 3 mile distance.

***Community Park Acreage Standards*** – The size of a community park varies according to the desired uses but is usually between 30 and 50 acres. It is recommended that a range of five (5) to eight (8) acres per 1,000 population be used as a standard basis for development.

***Existing Community Recreation Acreage*** – The City of Zeeland has one (1) facilities which would fall within the City-Wide Community Park classification.

<u>Name</u>	<u>Existing Site Acreage</u>
Huizenga Park	23.7 acres
<b>Total</b>	<b>23.7 acres</b>

***Needs and Deficiencies:*** The following table compares the 2019 City population to the recreation standard of eight (8) acres per 1,000 persons.

<u>2019 Population</u>	<u>Neighborhood Rec. Acreage Required</u>	<u>Neighborhood Rec. Acreage Available</u>	<u>Deficiency/ Surplus</u>
5,536	44.29	23.7	-20.59

The City-Wide Community Park developed acreage of 23.7 acres is deficient by 20.59 acres from the considered national standard for a typical community of this size based upon 2019 population.

### **3. Natural Resource Areas/Open Space**

***Description*** - Natural Resource Areas are lands set aside for preservation of significant natural resources, remnant landscapes, open space and visual/aesthetic buffering. These sites are typically unsuitable for development but offer natural resource potential and can support recreational activities at a level that preserves the integrity of the natural resource. The location and size of these parks are largely governed by availability.

***Existing Natural Resource Area Acreage*** – There are currently no natural resource areas in the City of Zeeland.





***Needs and Deficiencies*** - There are no recognized acreage standards for natural resource areas.

#### **4. Trails**

***Description*** – There are a number of different types of trails that can provide both transportation and recreation opportunities. Trails may be located within parks, on an independent right-of-way, or within the road right-of-way. Connector Trails are defined as “multi-purpose trails that emphasize safe travel for pedestrians to and from parks and around the Community” (J.D. Mertes and J.R. Hall, Park, Recreation, Open Space and Greenway Guidelines, 1995). These trails are generally located within the road right-of-way and can be divided into two types. Type I has separate paths for different user types, such as pedestrians and bicyclists. Type II has mixed uses and is suited to lighter use patterns.

In park trail systems within the City of Zeeland are limited, with the most developed systems provided at the larger County owned facilities. However, the one non-motorized path and a network of shared use pathways helps provide the community with trail use options.

##### ***Northside Pathway***

1.5 mile non-motorized pathway that runs from State Street/96<sup>th</sup> Avenue to Fairview Avenue. The path travels along the Boone Drain, which offers views of natural waterways, wetlands and woodlands. The path is lighted and bike and wheelchair accessible. A gazebo and benches are provided.

##### ***Shared Use Pathways***

Throughout the City linking residential areas with schools and recreation facilities. The central area of the City has a good network of sidewalks, with bike paths leading from the City north to Riley Street and south to Perry Street, linking with Zeeland Township and Holland Charter Township bike paths. A map illustrating the existing sidewalk and bike path system is included in this plan section.

***Needs and Deficiencies*** - There have been no deficiencies determined for this category and needs vary depending on the community. Any future trail improvements should be integrated with other regional trail networks to create an interconnected trail system where possible.





## RECREATION STANDARDS FOR ACTIVITIES/FACILITIES

A comparison of activity-specific recreational facilities within the City of Zeeland to recreation standards indicates that the City contains many of the recreational facilities desirable for the current population.

The following table compares the recommended number of facilities per population for the City of Zeeland with the existing facilities available and illustrates any current or projected deficiencies.

Little League fields show the biggest need, since there are none within the city at either parks or schools. Also showing deficiencies are Tennis and Volleyball courts with only two (2) of the recommended three (3) tennis and one (1) of the recommended two (2) volleyball courts provided in the City.

While standards for comparison address the quantity of facilities desirable for a particular number of persons, they do not address quality or location concerns. Consequently, any community that has the appropriate numbers of facilities may not have facilities of a useful or desirable quality or may not have facilities located where they would be most accessible to residents.

## RECREATION FACILITIES SUMMARY

The City of Zeeland takes pride in its park and recreation facilities and demonstrates good stewardship of its natural resources. While substantial improvements have been achieved over the last 10 years, a variety of improvements are recommended to fully utilize the City's recreational land and improve accessibility for all users.



**2021 RECREATION NEEDS AND DEFICIENCIES**  
**City of Zeeland**  
**Population: 5,536**

FACILITY	STANDARD	RECOMMENDED FACILITIES	EXISTING* FACILITIES	FACILITY DEFICIENCIES
Softball	1:5,000	2	5	OK
Baseball	1:5,000	2	2	OK
<b>Little League</b>	<b>1:5,000</b>	<b>2</b>	<b>0</b>	<b>-2</b>
Soccer	1:10,000	1	6	OK
Basketball	1:5,000	2	2	OK
Football	1:20,000	1	4	OK
<b>Tennis</b>	<b>1:2,000</b>	<b>3</b>	<b>2</b>	<b>-1</b>
Pickleball	1:2,000	3	6	OK
Playground Equipment	1:3,000	2	9	OK
<b>Volleyball</b>	<b>1:5,000</b>	<b>2</b>	<b>1</b>	<b>-1</b>
Track	1:20,000	1	2	OK
Swimming Pool	1:20,000	1	3	OK
Picnic Shelters	1:2,000	3	9	OK
Ice Rink (Outdoor)	1:20,000	1	1	OK
Sledding Area	Provide as Available	--	2	OK
Walking/Ski Trails	1 system per region	1 system	1 systems	OK
Bicycle Route	Provide thru-out Community	--	1	OK



## SECTION 7 GOALS AND OBJECTIVES

The City of Zeeland has developed the following goals and objectives for park and recreation facilities and programs. These Goals and Objectives are based upon input from citizens, elected and appointed city officials, and city staff. The goals are long-range in nature and intended to be broad in scope and flexible enough to accommodate future change. The objectives are intended to direct specific program and development decisions to be made within the next five years. Both the goals and objectives are intended to guide actions but flexible enough to reflect changing attitudes and opportunities as may present themselves. Time and attitude changes can impact on specific options and it is essential for the City of Zeeland to be responsive to its citizens.

### ***PROVIDE A BALANCED SYSTEM OF PARK AND RECREATION FACILITIES IN THE ZEELAND AREA WITH OPPORTUNITIES AND PROGRAMS FOR RESIDENTS OF ALL AGES AND ABILITIES.***

#### **Objectives:**

- Continue to maintain the high quality of existing parks.
- Acquire and develop land for parks to serve existing and future residents.
- Plan and develop park areas to offer passive as well as active opportunities.
- Renovate and improve existing park sites to meet and exceed all safety and accessibility regulations.
- Continue to provide quality programs that will allow recreation to be a fulfilling experience and promote healthy lifestyles for all residents, regardless of race, religion, income, and ability.

### ***EXPAND THE DIVERSITY OF RECREATION FACILITIES AVAILABLE TO OFFER YEAR-ROUND OPPORTUNITIES TO MEET CURRENT AND FUTURE DEMAND.***

#### **Objectives:**

- Meet the demand for active sports facilities to support the need in the community.
- Expand opportunities for year-round recreation activities.



- Expand opportunities for passive recreation and un-programmed activities, such as picnic facilities, walking trails, fishing and wildlife viewing.

***CONTINUE TO PROVIDE NATURAL, SCENIC OR ENVIRONMENTALLY SENSITIVE AREAS FOR APPROPRIATE PUBLIC USE AND ENJOYMENT AND HABITAT PROTECTION.***

**Objectives:**

- Acquire environmentally sensitive land such as riverfront, waterfront and wetland property as it becomes available.
- Manage and enhance environmental areas to protect water quality and natural habitat.
- Design parks to encourage appropriate public use and to minimize impact to important natural features.
- Provide environmental and historical education opportunities as appropriate.
- Provide accessible opportunities at existing scenic and environmentally sensitive areas.

***PROMOTE AND MAINTAIN STRONG WORKING RELATIONSHIPS BASED ON COORDINATION AND SUPPORT WITH THE SCHOOLS, SURROUNDING COMMUNITIES AND BODIES OF GOVERNMENT, AND PUBLIC AND PRIVATE ORGANIZATIONS***

**Objectives:**

- Work with, encourage and support all community, school system and municipal groups, organizations, and agencies to promote and expand recreation opportunities and programs for all age groups in all areas of Zeeland in an efficient and coordinated manner.
- Work cooperatively with adjacent communities to provide joint facilities and connections between park systems.
- Mutually utilize recreation facilities and resources to minimize deficiencies.
- Encourage philanthropic and other non-tax financial support for parks and recreation facilities.





***FOCUS ON PROGRAMS AND POLICIES FOR FURTHER EXPANSION OF THE PARK SYSTEM THROUGH CONTINUED ACQUISITION.***

**Objectives:**

- Secure land for recreational use in areas of residential growth.
- Strive to maintain and improve the quality and character of valuable natural resources for current and future generations through land acquisition.
- Acquire land adjacent to existing park properties to further increase the recreational facilities offered.

***STRIVE TO CONNECT RECREATIONAL FACILITIES TO SCHOOLS, RESIDENTIAL AREAS AND TO ONE ANOTHER WITH NON-MOTORIZED TRAILS THAT PROVIDE SAFE, AND ACCESSIBLE RECREATIONAL EXPERIENCES.***

**Objectives:**

- Develop trail systems within existing park lands.
- Maintain and continue to expand existing bike path and sidewalk system.
- Construct additional bike path segments from existing system to all future acquisitions.
- Connect recreation facilities to schools, residential areas, and to one another with multi purpose paved trails.





## SECTION 8 ACTION PROGRAM AND CAPITAL IMPROVEMENT SCHEDULE

### ACTION PROGRAM

The Action Program and Capital Improvement Schedule for the City of Zeelands' Community Park and Recreation Plan states the proposed course of development or improvement that will be taken over the next five years. The Goals and Objectives, from the previous section, serve as guidelines for the development of the Action Program. The Capital Improvement Schedule which follows will focus on the needs identified in the Action Program and will project potential expenditures for the five-year action period on a year-by-year basis. The five-year period will begin in 2022 and extend through 2026. This period will not be sufficient to accomplish all the goals and objectives but begins to prioritize those projects that may be achievable within the initial five years.

The Action Program focuses on reduction of deficiencies and expansion and improvements of facilities in a manner that not only meets current needs, but also diversifies the type and quality of recreational opportunities within the City. The Community Park and Recreation Plan identifies these needs in general terms in the Recreation Needs and Deficiencies section; the Action Plan describes specific actions to be taken to address these needs; and the Capital Improvement Schedule specifically itemizes those projects which will be most feasible during the next five years. The proposed schedule will allow for flexibility as funds become available and as opportunities are presented.

The following actions are comprehensive and will require more than five years to complete. Master Plans illustrating the proposed improvements are included for each park.

#### ***Lawrence Street Park***

The improvements will be in two phases. The first phase will include removal and replacement of the playground and improvements to the access to the restrooms. Phase Two improvements will include improvements to the parking, improved accessibility at the ballfields, a walking trail and replacement of the multipurpose courts.



### ***Hoogland Park***

Extensive renovations a Hoogland Park will extend the park east to S Maple Street. Improvements include a new playground, restroom improvements, parking improvements a bocce ball court and new shelter

### ***Paw Paw Park***

Improvements to this park include replacement of the accessible route to the Macatawa Greenway Trail, and a Timber Viewing Platform

### ***Huizenga Park***

This Park has had many improvements over years. Phase three improvements will include the addition of four more pickleball courts, pathway connections, fishing access improvements, shade for the new playground, removal and replacement of the basketball court and skate park.

### ***Vande Luyster Square Park***

Phase one improvements at this park will include the removal and replacement of the gazebo with one that matches the architectural character but is lower maintenance. Phase Two improvements include entry columns, a drinking fountain and improvements to the brick pavers

### ***Michigan Street Tot Lot Park***

Improvements to this park include a new shelter, new playground equipment, entrance improvements and a new drinking fountain.



## CAPITAL IMPROVEMENT SCHEDULE

*As stated in the Action Program, improvements and development will occur as funds and opportunities evolve. Assistance will be solicited from all available sources and will include both physical and financial support.*

*The City will take maximum advantage of any job training and related work programs to assist in clean-ups and basic miscellaneous construction and general recreation facility maintenance projects. The City will also seek funding assistance from all available sources such as trusts, charitable foundations, private contributions, and all Federal and State funding programs.*

*The following schedule is a breakdown of the anticipated projects and projected funding for the next five years. Projections are based upon order-of-magnitude 2021 costs and will be detailed with refined programs and plans. Changes in the program may occur if projected funding levels increase or decrease but it is anticipated that the changes would be related more to adjustments in the time schedule rather than specific projects themselves. Refer to the following site concept plans for more site-specific information.*



### CAPITAL IMPROVEMENT SCHEDULE

The following projects have been identified for improvements and will occur as funds are identified and ARE listed in order of priority.

Project	City	Other Funds*	Total Project Costs	Year
<b><u>Huizenga Pickleball Courts</u></b> Pickleball Courts	\$200,000		\$200,000	2022
<b><u>Hoogland Park</u></b> New Playground Restroom Improvements Parking Improvements Bocce Ball Court Shelter	\$643,000	Land and Water \$500,000	\$1,143,000	2023
<b><u>Lawrence Street Park Phase One</u></b> New Playground Concrete Walkways Improved Restroom Access	\$380,000	Land and Water \$500,000	\$760,000	2025
<b><u>Vande Luyster Square Park</u></b> <b><u>Gazebo Replacement</u></b> Remove and Replace Gazebo			\$120,000	2025
<b><u>Huizenga Phase 3</u></b> Pathway and Fishing Access	\$202,500	Trust Fund \$202,500	\$405,000	2026
<b><u>Huizenga Phase 3</u></b> Shade at Playground			\$40,000	2026
<b><u>Michigan Street Tot Lot</u></b> New Shelter New Playground Equipment Drinking Fountain			\$527,033	2027
<b><u>Paw Paw Park</u></b> Accessible Trail Replacement Timber Viewing Platform	\$217,478	Trust Fund \$217,478	\$434,956	2029
<b><u>Huizenga Phase 3</u></b> Skatepark			\$250,000	2030





<b><u>Vande Luyster Square Park</u></b> Entry Column Brick Pavers Drinking Fountain			\$400,000	2032
<b><u>Huizenga Phase 3</u></b> Basketball Court			\$65,000	2032

\*Other funds include Michigan Natural Resources Trust Fund (MNRTF), Passport to Recreation; Michigan Land and Water Conservation Fund; other State or Federal funding sources; Foundation Grants; Private Contributions; School District; and others.





## **SECTION 9 PARK PLANS**





# LAWRENCE PARK - EXISTING CONDITIONS PLAN

## 5-YEAR RECREATION PLAN

### CITY OF ZEELAND, MICHIGAN



0' 30' 60' 120'



SCALE IN FEET: 1"=30'

DATE  
10.22.2020  
PROJECT NO.  
2099







# HUIZENGA PARK - EXISTING CONDITIONS PLAN

## 5-YEAR RECREATION PLAN

### CITY OF ZEELAND, MICHIGAN

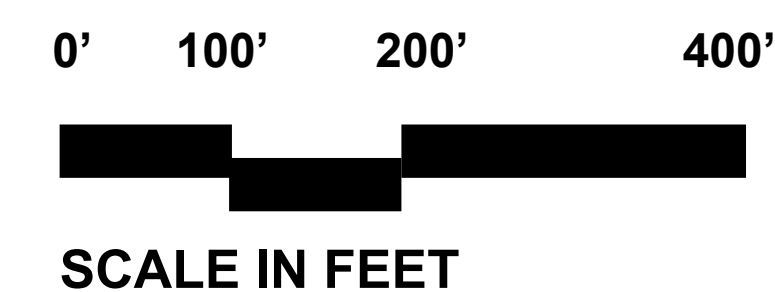

DATE  
10.22.2020  
PROJECT NO.  
2099







# **MICHIGAN STREET TOT LOT - EXISTING CONDITIONS PLAN** **5-YEAR RECREATION PLAN** **CITY OF ZEELAND, MICHIGAN**

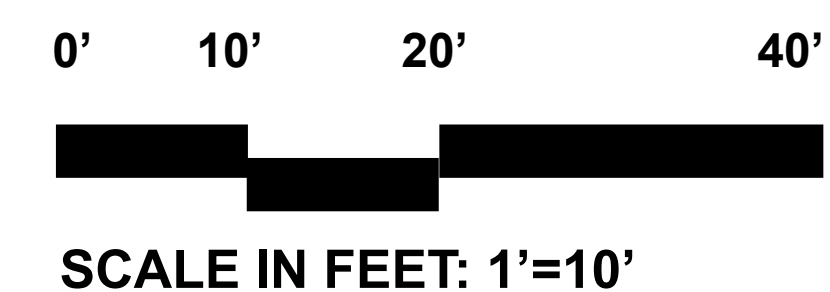

DATE  
10.22.2020  
PROJECT NO.  
2099





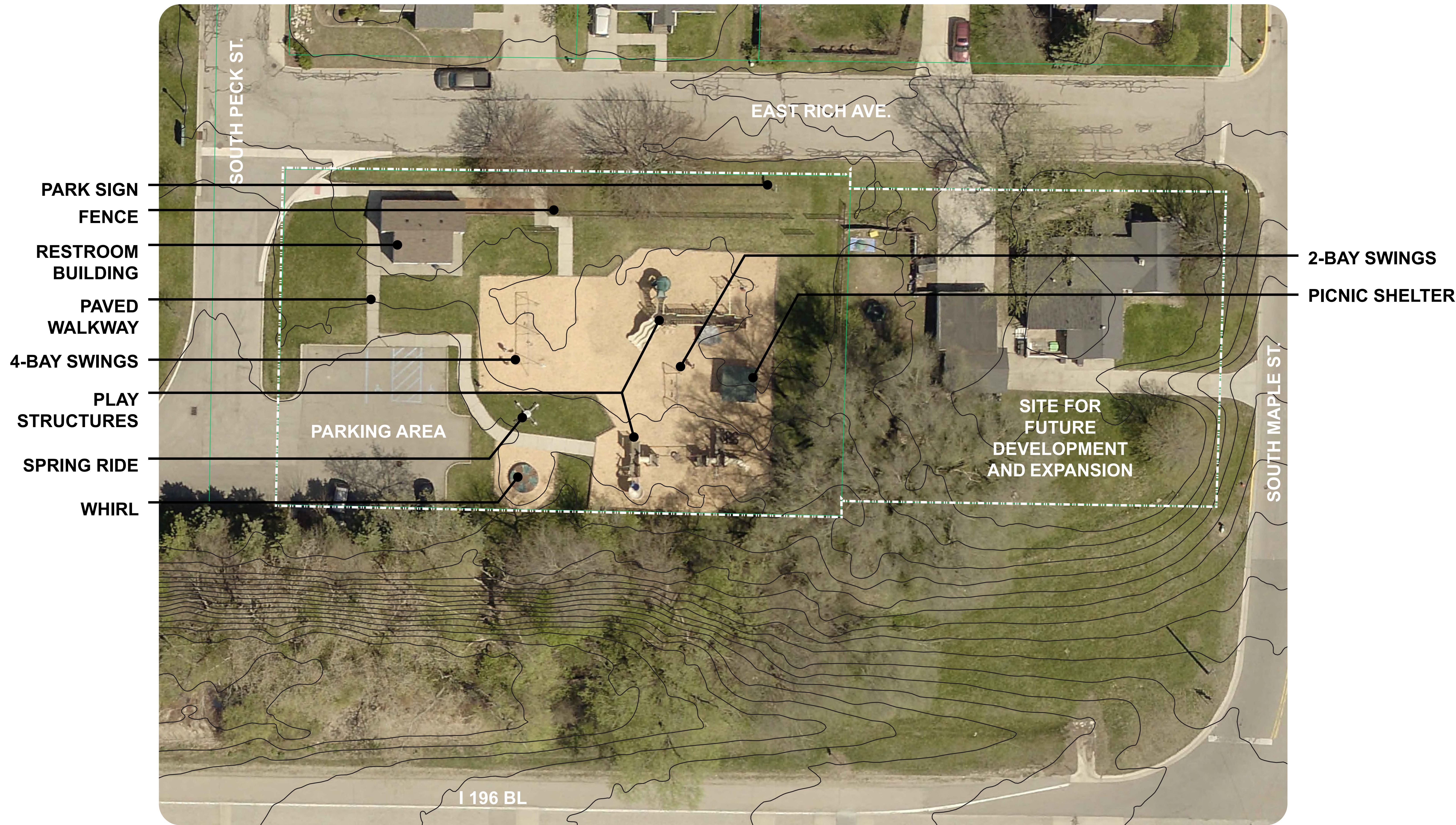

# HOOGLAND PARK - EXISTING CONDITIONS PLAN

## 5-YEAR RECREATION PLAN

### CITY OF ZEELAND, MICHIGAN



DATE  
10.22.2020  
PROJECT NO.  
2099





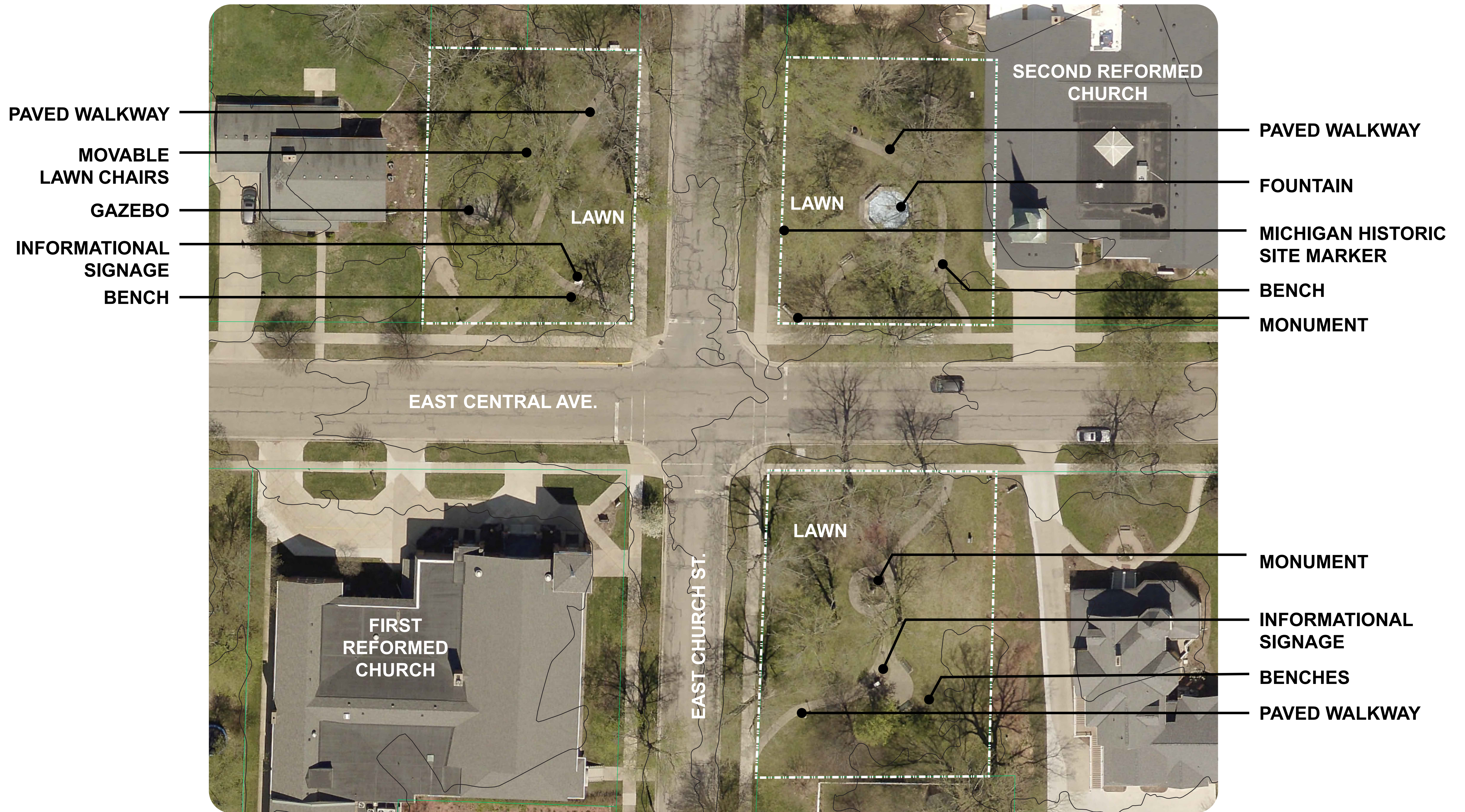

# THREE CORNERS PARK - EXISTING CONDITIONS PLAN

## 5-YEAR RECREATION PLAN

### CITY OF ZEELAND, MICHIGAN

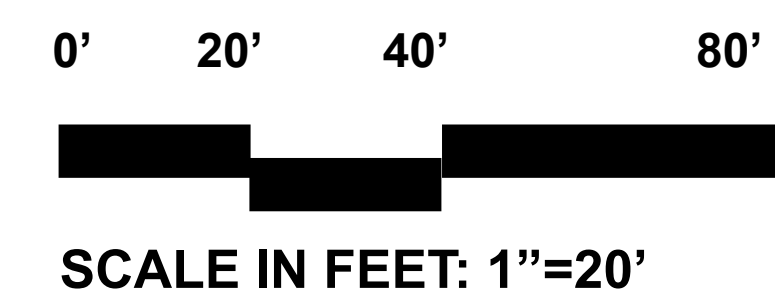

DATE  
10.22.2020  
PROJECT NO.  
2099





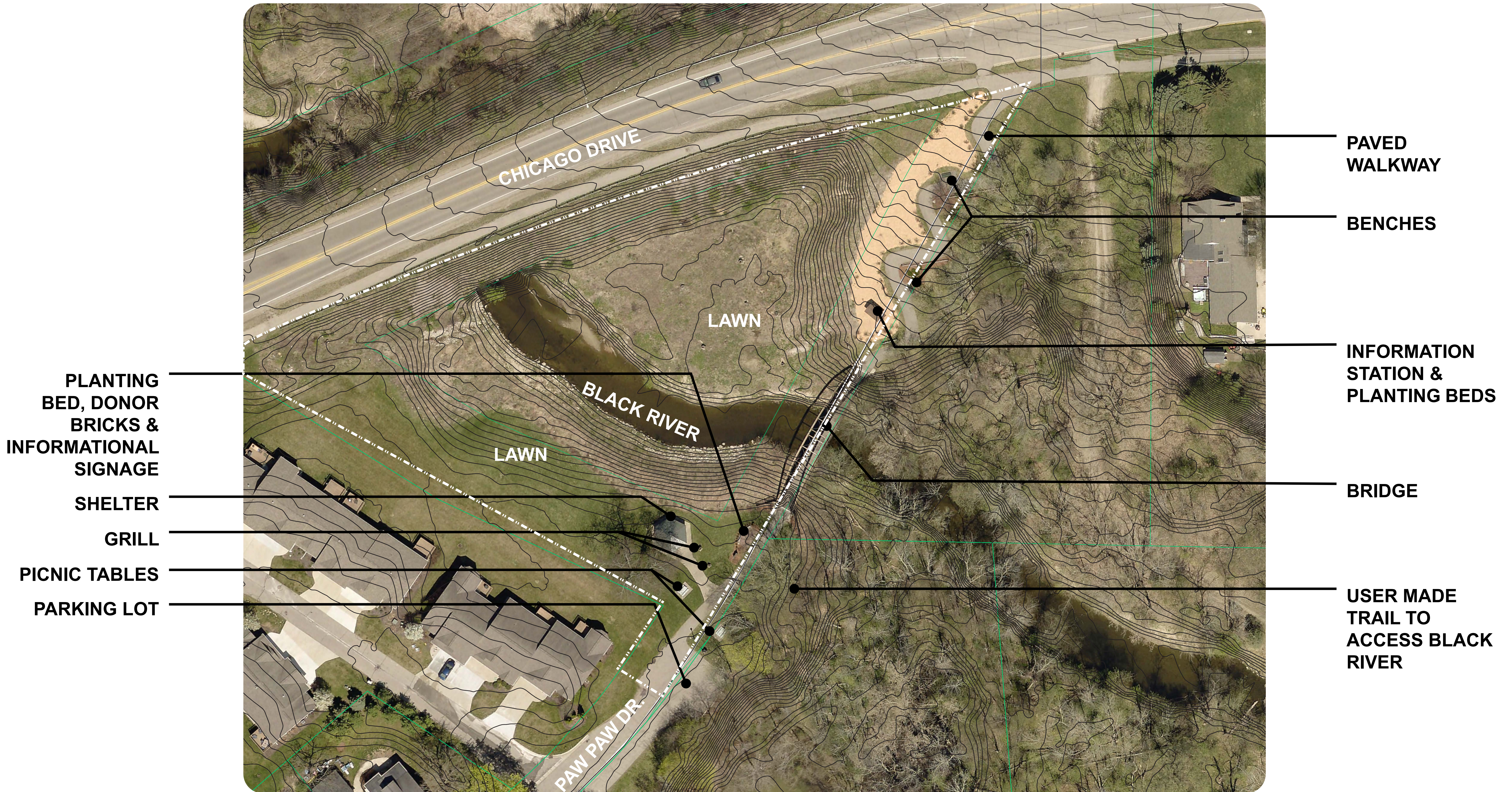

# PAW PAW PARK - EXISTING CONDITIONS PLAN

## 5-YEAR RECREATION PLAN

### CITY OF ZEELAND, MICHIGAN



0' 30' 60' 120'



SCALE IN FEET: 1"=30'

DATE  
10.22.2020  
PROJECT NO.  
2099





PEDESTRIAN SPACE WITH BENCHES,  
PLANTERS, AND LIGHTING

EVENT SPACE/  
SKATING RINK AREA

SHADE CANOPY



FIREPLACE  
ENTRY PLAZA  
RESTROOM  
BUILDING  
RAISED  
SEATING AREA  
BENCHES  
SPLASH PAD  
PARKING  
SHADE  
CANOPIES  
GRASS LAWN

# ELM STREET PARK/ SKATING RINK AND SPLASH PAD - EXISTING CONDITIONS PLAN

## 5-YEAR RECREATION PLAN

### CITY OF ZEELAND, MICHIGAN



0' 20' 40' 80'  
SCALE IN FEET

DATE  
10.22.2020  
PROJECT NO.  
2099











Existing tennis courts with basketball and pickleball striping. These are schedule to receive new surfacing.



Playground parking is in adequate condition but lacks barrier free accessible components.



Existing parking lot seems undersized based on size of public events at the park



Beautiful perennial planting beds are located through out the park.



Attractive shady area includes lighting and grills. Recommend adding accessible pathway.



Drinking Fountain near Amphitheater lacks accessible pathway.



Existing shelter and kitchens are popular for large group gatherings. It is also heavily used by people for picnics and lunch breaks.



Historical Amphitheater is well maintained.

**LAWRENCE PARK - EVALUATIONS PLAN**  
**5-YEAR RECREATION PLAN**  
**CITY OF ZEELAND, MICHIGAN**

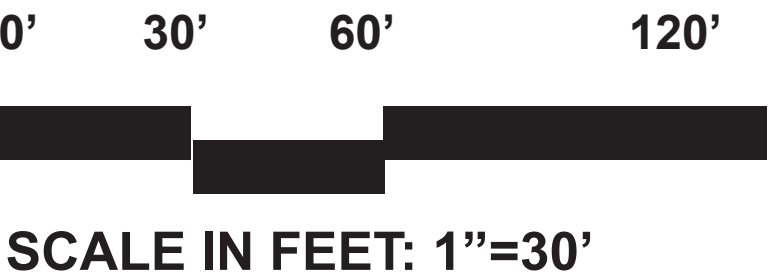

DATE  
10.22.2020  
PROJECT NO.  
2099







Shelter does not have barrier free route and does not have picnic tables.



Swings are old and recommend updating to include “expressions” swings.



Neighbor are very close to the tot Lot. Recommend providing screen fence on west property line.



Some of the equipment is old and does not meet current safety standards. Also most of the equipment is for 2-5 year old age group.



Park does not accessible walkway to adjacent sidewalk . Black vinyl chain link fencing around park is in good condition.



Bench lacks barrier free route. Also none of the benches have companion spaces.

# MICHIGAN STREET TOT LOT - EVALUATIONS PLAN

## 5-YEAR RECREATION PLAN

### CITY OF ZEELAND, MICHIGAN

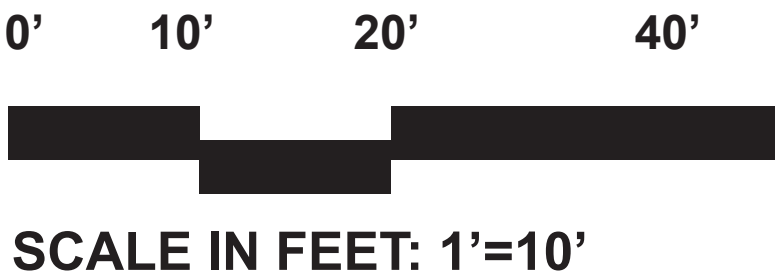

DATE  
10.22.2020  
PROJECT NO.  
2099







Play area does not have ramps at fiber surfacing.



Pavement around restroom building is cracked and settling. Restroom building is in good condition.



Portion of walkway exceeds maximum slope for barrier free accessibility.



Play equipment is missing required safety surfacing.

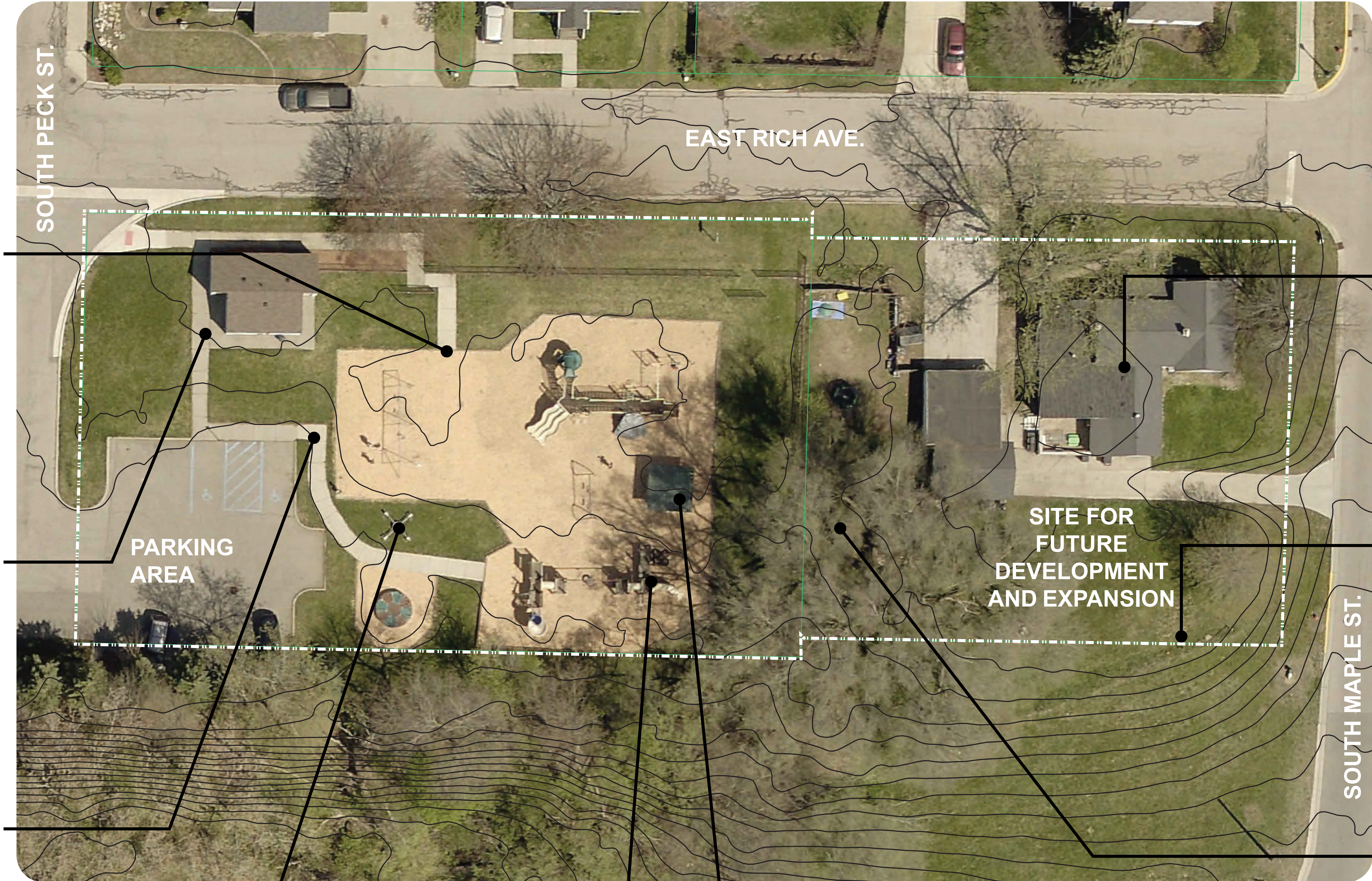

Old timber structure does not meet current safety standards and should be replaced.



Shelter is rusting and very small. It also lacks a barrier free route



Existing house and garage on site would need to be demolished to have space for additional park programs.



Property is very close to Business 196 and is very noisy.



Large old growth tree provides shade to site.

# HOOGLAND PARK - SITE EVALUATIONS PLAN 5-YEAR RECREATION PLAN CITY OF ZEELAND, MICHIGAN

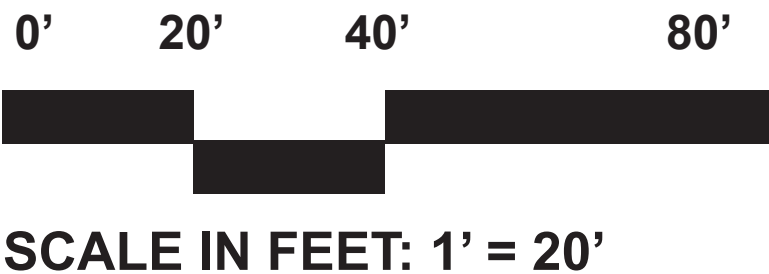

DATE  
10.22.2020  
PROJECT NO.  
2099







Informal seating area provides hang out space for eating lunch, enjoying ice cream, etc.



While the gazebo is charming, the structure needs repairs and new roof. Recommend replacing it with a new structure that includes lighting.

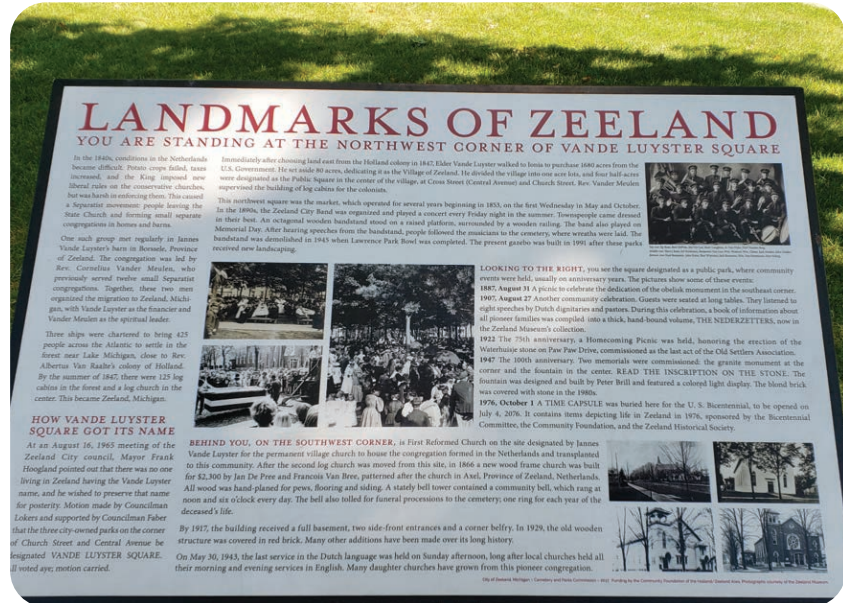

Interpretative signs provide interesting information about local history.



There are multiple historical marks on the site. It is recommend to find a way to unify them all.

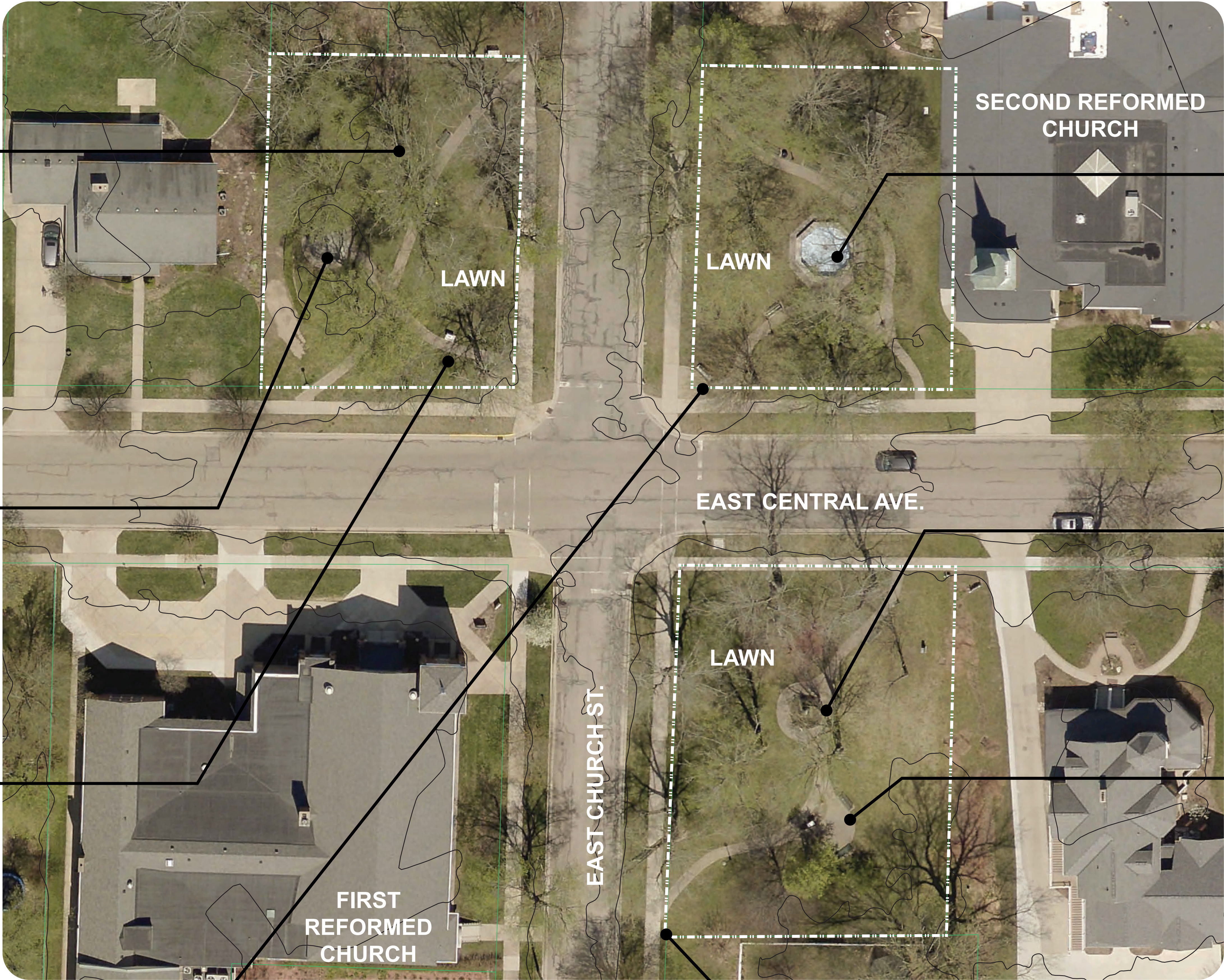

Simple water feature offers nice white noise in park. Since there is a water source in this area, it is suggested to have a drinking fountain/bottle filler.



Existing memorial monument honoring burial ground for early settlers.



There are many seating opportunities. It is recommend to add pavement to allow for barrier free companion seating.



Pavers are aesthetically pleasing, however, trip hazards at transition areas need to be replaced.

# THREE CORNERS PARK - EVALUATIONS PLAN

## 5-YEAR RECREATION PLAN

### CITY OF ZEELAND, MICHIGAN

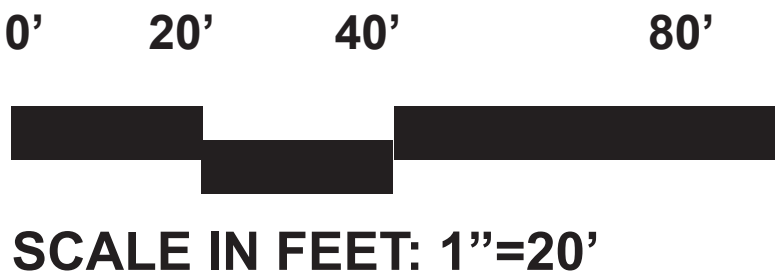

DATE  
10.22.2020  
PROJECT NO.  
2099







River is popular fishing destination. Recommend boardwalk ramps/stairs to provide fishing access.



Attractive native plantings.



Picnic shelter is in great condition.



Bridge is charming and popular destination to take photos.

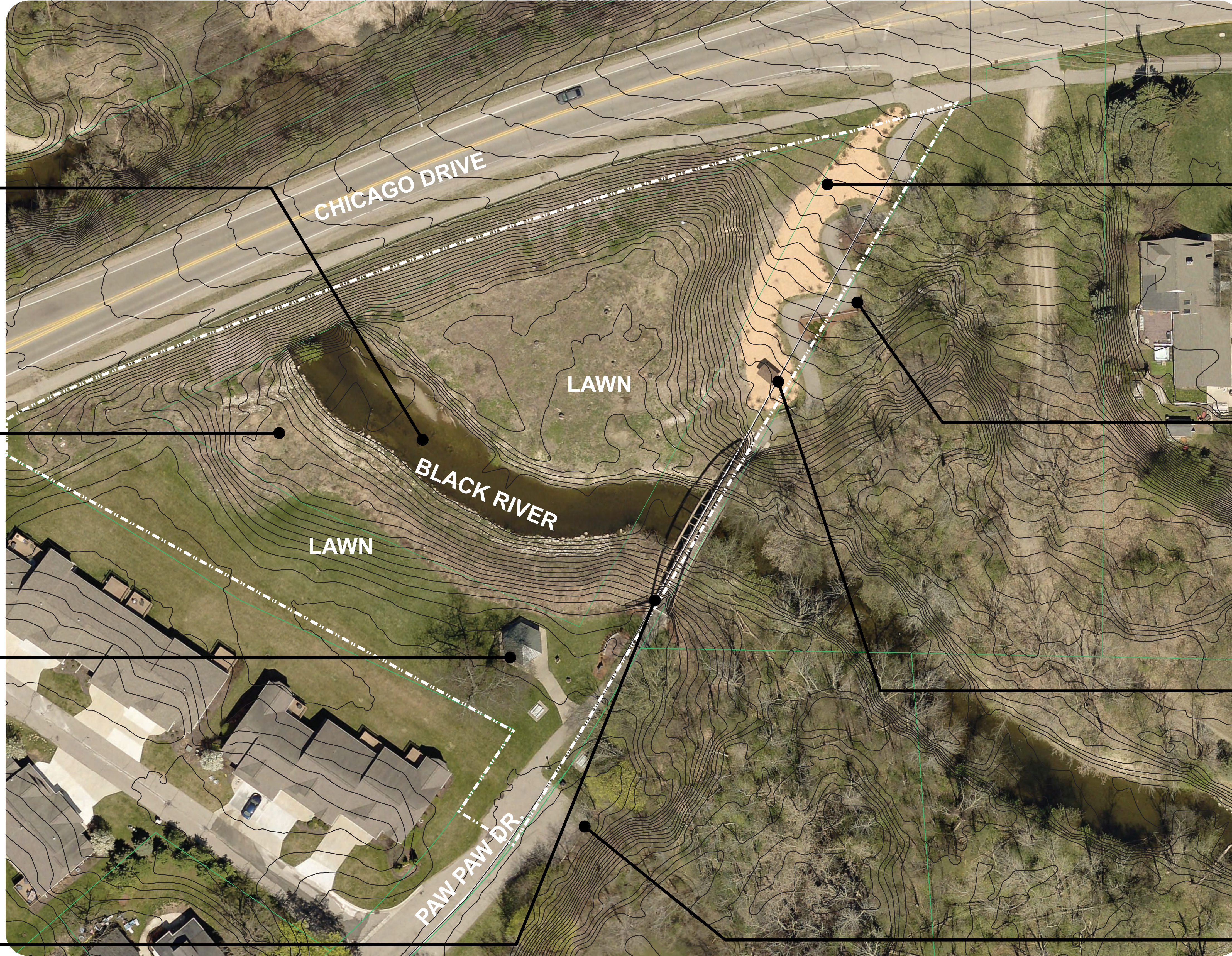

Landscaping is sparse and unattractive. Recommend replacing or supplementing.



Pathway at bends exceeds barrier free slopes.



Trail signage has no accessible route to it and should have paving around the base.



Small parking area.

# PAW PAW PARK - EVALUATIONS PLAN

## 5-YEAR RECREATION PLAN

### CITY OF ZEELAND, MICHIGAN

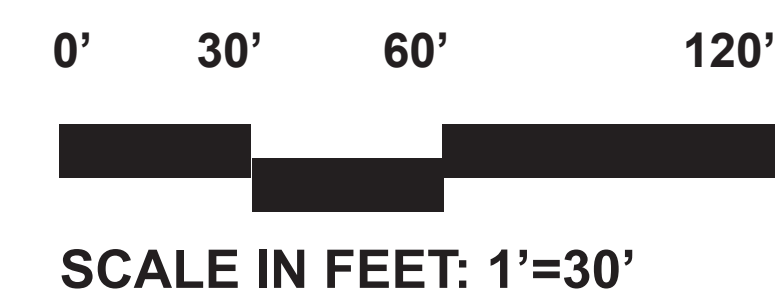

DATE  
10.22.2020  
PROJECT NO.  
2099







## **SECTION 10**

### **LOCAL ADOPTION AND CERTIFICATION PLAN**

**CERTIFICATION CHECKLIST**

**CEMETARY AND PARKS AND COMMISSION RESOLUTION OF ADOPTION**

**CITY COMMISSION RESOLUTION OF ADOPTION**

**PUBLIC HEARING NOTICE**

**MINUTES OF PUBLIC HEARING**

**REGIONAL PLANNING AGENCY TRANSMITTAL LETTER**

**COUNTY PLANNING AGENCY TRANSMITTAL LETTER**



**CITY OF ZEELAND RECREATION PLAN**  
**PUBLIC MEETING COMMENTS –**  
**TUESDAY, SEPTEMBER 21<sup>ST</sup>, 2021**

The following are general comments that people made organized by park. Note that no comment cards were completed. Also attached is a sign in sheet. (Note that it is possible that not everyone who attended signed in)

**1. LAWRENCE PARK**

- Like old growth trees, proposed improvements should keep existing trees.
- Low level area at east end of park gets used for activities. It was requested to adjust the crushed stone trail so that the area remains open.
- Keep grills in low area at east end of park.

**2. Vande Luyster Square**

- Keep all historical signage as is in the park. Note there is new sign recently installed.
- One resident did not know that the southeast corner was part of the park, they thought it was private property.
- Consider moving the gazebo slightly to align with water feature across the street.

**3. PAW PAW PARK**

- Consider a Monarch Waystation in the natural area along the creek. This would require the planting of milk weed and educational signage. For more information see attached provide report.
- Improve natural floodplain area with native plants that are shorter so that there are more open views to the bridge from Chicago Drive.
- Improve the lighting of the bridge to be nicer and dark sky compliant.
- Clarification, timber steps are boardwalk steps and decks.
- Consider widening water access steps and making the trail more curvilinear.
- Numerous people comments that they approve of the idea of correcting the switchback trail to be less steep and meet ADA guidelines.
- Landscaping should address areas that have erosion.



**4. Northeast Trail**

- Please add a drinking fountain/bottle filler someplace along the trail.

**5. General Comments**

- Consider adding a Dino digging pit (Sand Play) in one of the parks.
- Include dog poop bad dispensers and trash cans at all parks.





## SECTION 11 APPENDICES





# CITY OF ZEELAND **PARKS**

## 2021 MASTER PLAN







CITY OF ZEELAND

# PARKS

VANDE LUYSTER PARK MASTER PLAN



## Reactions

17

7

## Comments

**Cheryl Ritchie**  
Sounds wonderful!!





# CITY OF ZEELAND PARKS HOOGLAND PARK MASTER PLAN



**Sally Percival Leep**  
A pedestrian bridge please!!

**Michael Scott Pyle**  
Looks awesome!

**Amy Tuckerman Riley**  
Boyne area is a waste. Nobody plays it.

**Nate Weeber**  
I remember my grandpa taking me to this park when I was a little kid. Excited for the park to get a much needed face lift! 🙌

**Joe Compagner**  
Perfect time for your baby to have fun in! Luke Bruinsma

## Reactions

72 👍 14 ❤️ 1 😞

## Comments

**Deb Gritter**

Most excited about the potential pedestrian bridge crossing!!!!

**Avril Elspeth Wiers**

Thrilled to see some variety in the park offerings! Love the natural playscape, especially...

**Alicia Sherwood**

That park has been in serious need of an update

**Eric Barnes**

Bocce ball court?!!! Yes please!

**Jordan Reitsma**

That's alot less of playground for the kids to play on!

**Michael Scott Pyle**

Jordan Reitsma you have to realize the park will be almost double the size it is now, and there isn't detail into the playground so it may still be great!

**Annabel Sleeman**

Jordan Reitsma agreed! Love the updates. But my kiddos will certainly miss the big slides.





# CITY OF ZEELAND PARKS LAWRENCE PARK MASTER PLAN



## Reactions

60 

10 

## Comments



**Tim Paauw**

This plan is an AWESOME update providing access for all!!! Thanks for your hard work on it.

**Rachel Franklin**

I love it! Thank you for keeping are parks up to date and well maintained!

**Shawna Lee Carlson**

Love the Accessible and Barrier Free improvements! Thank you for thinking of us all  

**Cadence Kathleen DeVree**

Thank you!! This is so exciting!!

**Kate Brouwer Machiela**

Nice. But I think the City of Zeeland needs to work on a balance for the "district". How many salons and realtor stores do we need?





CITY OF ZEELAND

# PARKS

## MICHIGAN TOT LOT MASTER PLAN



### Samantha Bloemers

Does the spring dinosaur stay? It's my son's very favorite thing about that park. He calls it the "dino park."

### Jaclyn Gribble

I wish they could somehow fit in a restroom!  
I have to bring a travel potty for my littles when we play here.

### Cadence Kathleen DeVree

Our other favorite park! Thanks for the update!!

## Reactions

44



7



## Comments

### Matt Michielsens

What happens to the old equipment that gets removed? My daughters LOVE the flying saucer thing.

### David W Prins

From what I read, it appears that some existing playground equipment is being kept.

### James Diem

We love this park! Thanks for loving it too!

### Jeff Costello

LOVE the musical instruments!

### Julie Redder

Lisa Walters I see many future playdates especially once its farm themed 🐞 I probably won't be able to keep B away

### Lisa Walters

Julie Redder, but they are not planning to do our park for another 7 years!! We will have to go to one of the others.

### Lisa Walters

Julie Redder, yup have to look at the full write up not just the pics!

### Julie Redder

Lisa Walters gosh darn it, I missed that part





CITY OF ZEELAND

# PARKS

## PAW PAW PARK MASTER PLAN



### Reactions

19

1

### Comments

**Jack VE**

Paw Paw Park sounds OK, I would prefer: The "Howard Bouwens Bridge Park."

**Mary Bouwens**

Jack VE thank you!

**Marylynn Webster**

How about Hobo Park?

**Jack VE**

Only those of us who knew where Howie used this would understand...he would be smiling at you for the comment.



**From:** [Brett Geertsma](#)  
**To:** [Kevin Plockmeyer](#)  
**Subject:** Feedback on Parks Master Plan from Zeeland Rec  
**Date:** Thursday, October 21, 2021 2:35:07 PM

---

Hi Tim, Kevin, John and Rick,

Below is the feedback Zeeland Recreation has after reviewing the City of Zeeland parks master plan. We appreciate the opportunity! Let me know if you have any questions or need anything clarified!

**STATEMENT OF SUPPORT:**

Zeeland Recreation supports all items listed in the capital improvement schedule

**ADDITIONAL CAPITAL IMPROVEMENT PROJECTS TO CONSIDER:**

Zeeland Recreation recently completed an online survey in preparation for our millage vote in May of 2022. We had 811 survey responses. Below are the highlights that we encourage the City of Zeeland to consider including in their capital improvement plans:

- Adding an outdoor swimming pool (45% of responses)
- Adding more extensive trail systems (43% of responses)
- Additional more natural areas / open green spaces (32% of responses)
- Adding disc golf course(s) (22% of responses)
- Adding sand volleyball courts (16% of responses)
- Adding shuffleboard courts (10% of responses)
- Adding more tennis courts (9% of responses)
- Adding more pickleball courts (dozens of written in comments)

**RECOMMENDED LOCATIONS OF POTENTIAL ADDITIONAL CAPITAL IMPROVEMENT PROJECTS:**

- Outdoor Swimming Pool: Additional property would likely need to be purchased | We are very open to meeting with City of Zeeland officials to brainstorm this idea and to discuss how we could potentially partner on this in the future
- Trails: We trust the City of Zeeland's expertise in this area
- Natural Areas / Open Green Space: We trust the City of Zeeland's expertise in this area
- Disc Golf Courses: Any local parks with proper space | We would love to offer Disc Golf Leagues to the community | This could be done at a very low cost
- Sand Volleyball Courts: Huizenga Park (green space to the east of pickleball courts - 4 courts are recommended) | We would love to offer Sand Volleyball leagues to the community | This could be done at a very low cost
- Shuffleboard Courts: We trust the City of Zeeland's expertise in this area | We are interested in offering Shuffleboard leagues to the community
- Tennis Courts: We trust the City of Zeeland's expertise in this area | We are interested in offering Adult Tennis leagues to the community
- Pickleball Courts: We support the current plan to add four more courts to the east of the current courts

--



**Brett Geertsma**  
Director of Recreation  
Zeeland Public Schools  
[bgeertsma@zps.org](mailto:bgeertsma@zps.org)  
616.748.3231





**From:** [Park Master Plan](#)  
**To:** [Kevin Plockmeyer](#)  
**Subject:** FW: Community Feedback  
**Date:** Wednesday, November 3, 2021 1:50:34 PM

---

Here you go.



**Susan Moore | Administrative Assistant**

City of Zeeland | Feel the Zeel!

21 s. elm street | zeeland, michigan, 49464

**p:** 616.772.0870 | **f:** 616.772.5352

**e:** [smoore@cityofzeeland.com](mailto:smoore@cityofzeeland.com) | **w:** [www.cityofzeeland.com](http://www.cityofzeeland.com)

---

**From:** Jennifer Sharabidze <[sharabidzejl@yahoo.com](mailto:sharabidzejl@yahoo.com)>  
**Sent:** Tuesday, September 14, 2021 7:53 PM  
**To:** Parksmasterplan <[Parksmasterplan@cityofzeeland.com](mailto:Parksmasterplan@cityofzeeland.com)>  
**Subject:** Community Feedback

Hello,

I am very impressed with the 5 year park plan! Increases in accessibility and green space are spot on. Throughout the ongoing pandemic, parks and outdoor spaces have become essential to spending time with loved ones, as well as the mental health of our residents.

It would be nice to see more native plants used throughout each of the parks. Native plants, in addition to having a wide array of ecological benefits, are very low maintenance! Which of course keeps costs down. It's not difficult to find "attractive" native plants; there are several nurseries nearby.

Thank you for acknowledging the importance of our parks by taking the time to improve them!

Sincerely,

Jennifer Sharabidze



**From:** [David Klyn](#)  
**To:** [jrquery@gmail.com](mailto:jrquery@gmail.com); [Kevin Plockmeyer](#)  
**Subject:** Lawrence Street Park Enhancements  
**Date:** Monday, October 25, 2021 1:34:52 PM

---

Good afternoon Mr. Plockmeyer and Mr. Query,

I am excited about the enhancements that are being made at Lawrence Street Park. My family just moved from Lawrence Street five months ago. Bummer!

I am reaching out in regards to the use of the pickleball/tennis/basketball courts. Currently, there are two basketball hoops that are side by side. I am wondering if there is an option to put two more hoops up on the opposite ends so that there are two full courts there? As of right now, I can only think of one full court at a public park in Zeeland which is across the street from Gentex. This location often has 40-50 players for the two baskets. The wait between games can be between 45 min and 1.5 hours.

As the varsity basketball coach for Zeeland West, I would love to see more locations for kids to play. The number of youth participating in our camps at East and West have increased from about 150 athletes total per session for both schools to almost 350 per session. We would like to keep this enthusiasm going and adding a couple quality baskets in order to create two more full courts in a district that serves 6,000 students there is a great opportunity to do that.

Please contact me with any questions or if you would like to talk further. Thank you so much for your time and for considering this.

David Klyn

Zeeland West Strength and Conditioning  
Zeeland West Varsity Basketball Coach  
Twitter: [@ZWest Basketball](#) and [@coachklyn](#)

*How you do anything is how you do everything.*